

Sargent_Jonathan-Symphony_No._1_Mov._3

♩ = 120,000283

SmartMusic SoftSynth

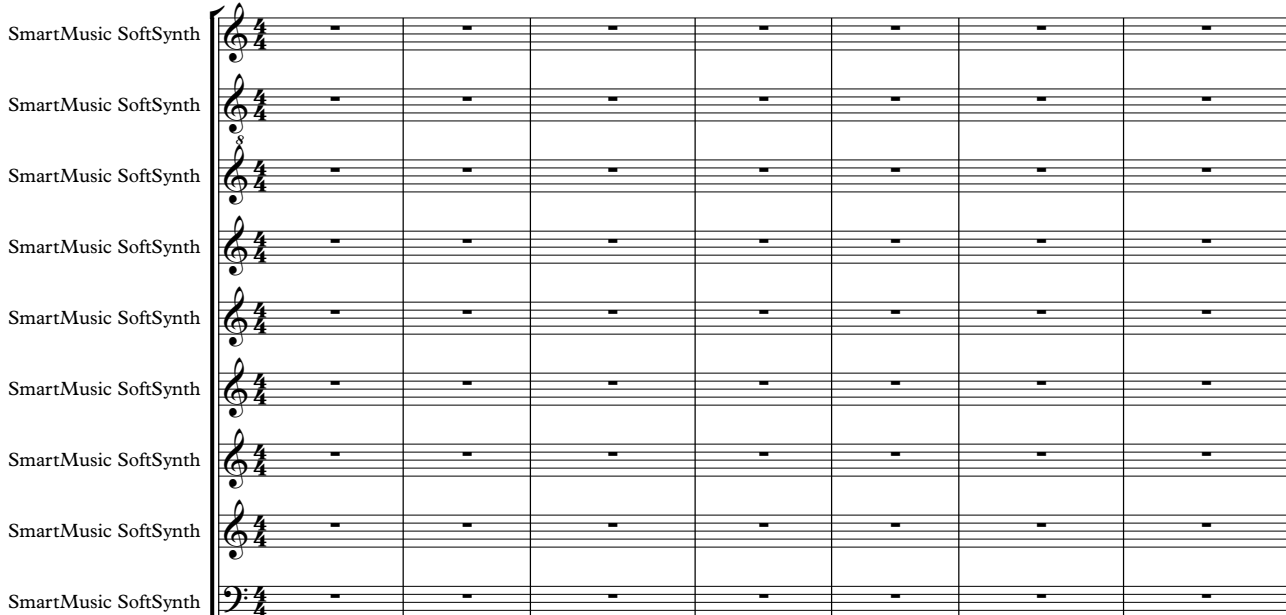

SmartMusic SoftSynth

♩ = 120,000283

SmartMusic SoftSynth

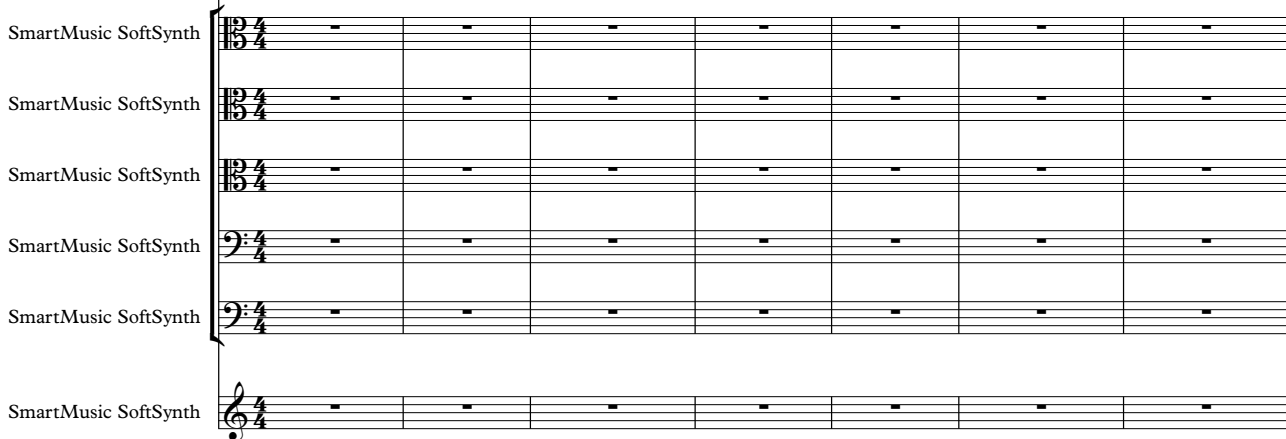

♩ = 119,990 283 83 83 83 83 83 83 83 83 83 83

SmartMusic SoftSynth

♩ = 119,990 283 83 83 83 83 83 83 83 83

SmartMusic SoftSynth

15

SmartMusic SoftSynth

SmartMusic SoftSynth

SmartMusic SoftSynth

SmartMusic SoftSynth

SmartMusic SoftSynth

SmartMusic SoftSynth

SmartMusic SoftSynth

SmartMusic SoftSynth

SmartMusic SoftSynth

SmartMusic SoftSynth

SmartMusic SoftSynth

SmartMusic SoftSynth

SmartMusic SoftSynth

SmartMusic SoftSynth

SmartMusic SoftSynth

SmartMusic SoftSynth

SmartMusic SoftSynth

SmartMusic SoftSynth

SmartMusic SoftSynth

SmartMusic SoftSynth

SmartMusic SoftSynth

24

SmartMusic SoftSynth

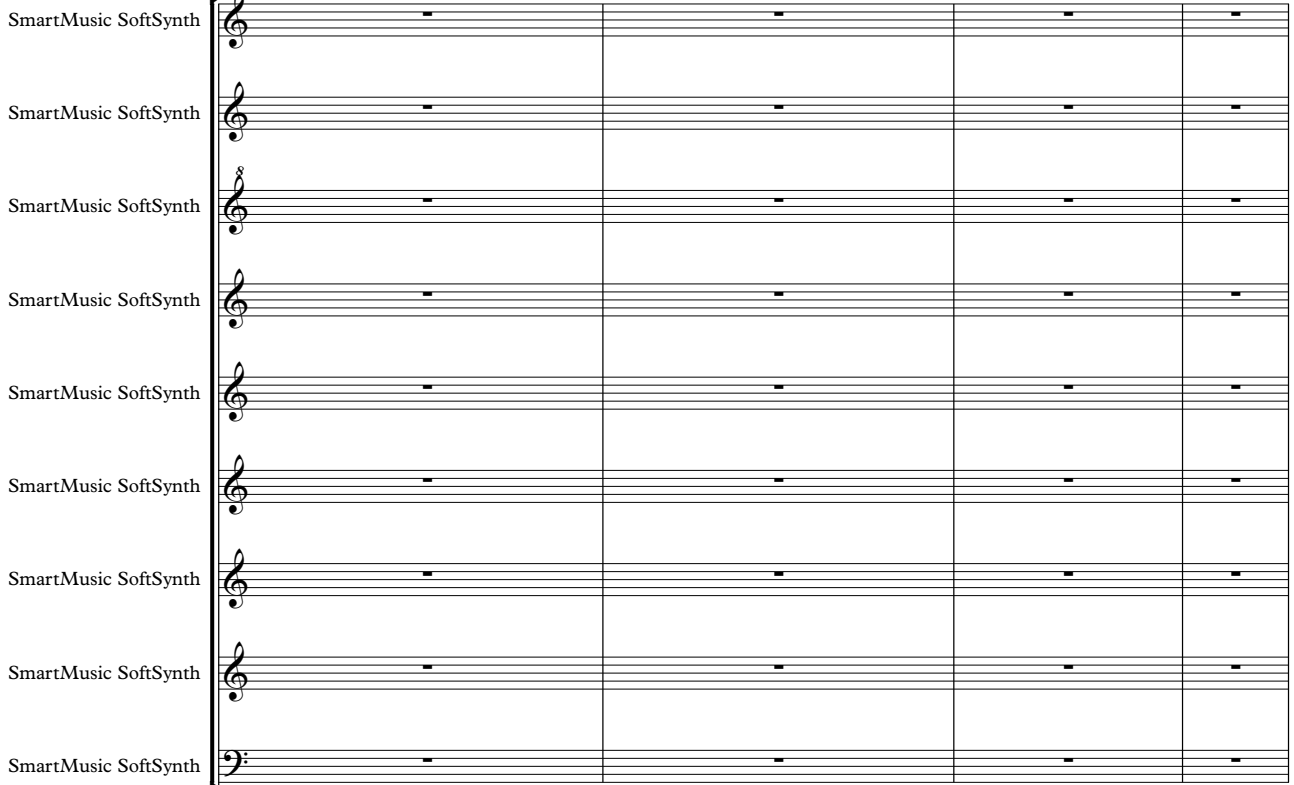

SmartMusic SoftSynth

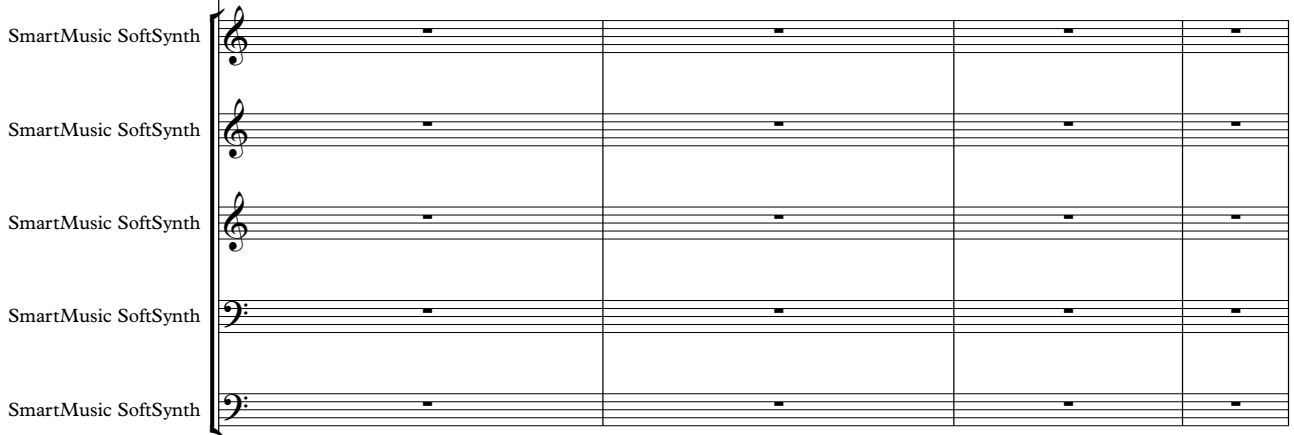

SmartMusic SoftSynth

SmartMusic SoftSynth

SmartMusic SoftSynth

SmartMusic SoftSynth

SmartMusic SoftSynth

SmartMusic SoftSynth

SmartMusic SoftSynth

SmartMusic SoftSynth

SmartMusic SoftSynth

SmartMusic SoftSynth

SmartMusic SoftSynth

SmartMusic SoftSynth

SmartMusic SoftSynth

SmartMusic SoftSynth

SmartMusic SoftSynth

SmartMusic SoftSynth

SmartMusic SoftSynth

SmartMusic SoftSynth

SmartMusic SoftSynth

31

SmartMusic SoftSynth

SmartMusic SoftSynth

SmartMusic SoftSynth

SmartMusic SoftSynth

SmartMusic SoftSynth

SmartMusic SoftSynth

SmartMusic SoftSynth

SmartMusic SoftSynth

SmartMusic SoftSynth

SmartMusic SoftSynth

SmartMusic SoftSynth

SmartMusic SoftSynth

SmartMusic SoftSynth

SmartMusic SoftSynth

SmartMusic SoftSynth

SmartMusic SoftSynth

SmartMusic SoftSynth

SmartMusic SoftSynth

SmartMusic SoftSynth

35

SmartMusic SoftSynth

SmartMusic SoftSynth

SmartMusic SoftSynth

SmartMusic SoftSynth

SmartMusic SoftSynth

SmartMusic SoftSynth

SmartMusic SoftSynth

SmartMusic SoftSynth

SmartMusic SoftSynth

SmartMusic SoftSynth

39

SmartMusic SoftSynth

SmartMusic SoftSynth

SmartMusic SoftSynth

SmartMusic SoftSynth

SmartMusic SoftSynth

SmartMusic SoftSynth

SmartMusic SoftSynth

SmartMusic SoftSynth

SmartMusic SoftSynth

SmartMusic SoftSynth

SmartMusic SoftSynth

SmartMusic SoftSynth

SmartMusic SoftSynth

SmartMusic SoftSynth

SmartMusic SoftSynth

SmartMusic SoftSynth

SmartMusic SoftSynth

SmartMusic SoftSynth

SmartMusic SoftSynth

SmartMusic SoftSynth

SmartMusic SoftSynth

SmartMusic SoftSynth

SmartMusic SoftSynth

SmartMusic SoftSynth

SmartMusic SoftSynth

60

SmartMusic SoftSynth

SmartMusic SoftSynth

SmartMusic SoftSynth

SmartMusic SoftSynth

SmartMusic SoftSynth

SmartMusic SoftSynth

SmartMusic SoftSynth

SmartMusic SoftSynth

SmartMusic SoftSynth

SmartMusic SoftSynth

SmartMusic SoftSynth

SmartMusic SoftSynth

SmartMusic SoftSynth

SmartMusic SoftSynth

SmartMusic SoftSynth

SmartMusic SoftSynth

SmartMusic SoftSynth

SmartMusic SoftSynth

SmartMusic SoftSynth

SmartMusic SoftSynth

SmartMusic SoftSynth

71 ♩ = 119,999283

SmartMusic SoftSynth

SmartMusic SoftSynth

SmartMusic SoftSynth

SmartMusic SoftSynth

SmartMusic SoftSynth

SmartMusic SoftSynth

SmartMusic SoftSynth

SmartMusic SoftSynth

SmartMusic SoftSynth

SmartMusic SoftSynth

SmartMusic SoftSynth

SmartMusic SoftSynth

SmartMusic SoftSynth

SmartMusic SoftSynth

SmartMusic SoftSynth

SmartMusic SoftSynth

SmartMusic SoftSynth

SmartMusic SoftSynth

♩ = 119,999283

SmartMusic SoftSynth

SmartMusic SoftSynth

SmartMusic SoftSynth

SmartMusic SoftSynth

SmartMusic SoftSynth

SmartMusic SoftSynth

77

SmartMusic SoftSynth

SmartMusic SoftSynth

SmartMusic SoftSynth

SmartMusic SoftSynth

SmartMusic SoftSynth

SmartMusic SoftSynth

SmartMusic SoftSynth

SmartMusic SoftSynth

SmartMusic SoftSynth

SmartMusic SoftSynth

SmartMusic SoftSynth

SmartMusic SoftSynth

SmartMusic SoftSynth

SmartMusic SoftSynth

SmartMusic SoftSynth

SmartMusic SoftSynth

SmartMusic SoftSynth

SmartMusic SoftSynth

SmartMusic SoftSynth

SmartMusic SoftSynth

SmartMusic SoftSynth

SmartMusic SoftSynth

SmartMusic SoftSynth

SmartMusic SoftSynth

SmartMusic SoftSynth

SmartMusic SoftSynth

SmartMusic SoftSynth

SmartMusic SoftSynth

SmartMusic SoftSynth

SmartMusic SoftSynth

SmartMusic SoftSynth

SmartMusic SoftSynth

SmartMusic SoftSynth

SmartMusic SoftSynth

SmartMusic SoftSynth

SmartMusic SoftSynth

SmartMusic SoftSynth

SmartMusic SoftSynth

SmartMusic SoftSynth

SmartMusic SoftSynth

SmartMusic SoftSynth

SmartMusic SoftSynth

SmartMusic SoftSynth

SmartMusic SoftSynth

SmartMusic SoftSynth

94

SmartMusic SoftSynth

SmartMusic SoftSynth

SmartMusic SoftSynth

SmartMusic SoftSynth

SmartMusic SoftSynth

SmartMusic SoftSynth

SmartMusic SoftSynth

SmartMusic SoftSynth

SmartMusic SoftSynth

SmartMusic SoftSynth

SmartMusic SoftSynth

SmartMusic SoftSynth

SmartMusic SoftSynth

SmartMusic SoftSynth

SmartMusic SoftSynth

SmartMusic SoftSynth

SmartMusic SoftSynth

SmartMusic SoftSynth

SmartMusic SoftSynth

SmartMusic SoftSynth

SmartMusic SoftSynth

103

SmartMusic SoftSynth

SmartMusic SoftSynth

SmartMusic SoftSynth

SmartMusic SoftSynth

SmartMusic SoftSynth

SmartMusic SoftSynth

SmartMusic SoftSynth

SmartMusic SoftSynth

SmartMusic SoftSynth

SmartMusic SoftSynth

SmartMusic SoftSynth

SmartMusic SoftSynth

SmartMusic SoftSynth

SmartMusic SoftSynth

SmartMusic SoftSynth

SmartMusic SoftSynth

SmartMusic SoftSynth

SmartMusic SoftSynth

SmartMusic SoftSynth

SmartMusic SoftSynth

SmartMusic SoftSynth

SmartMusic SoftSynth

SmartMusic SoftSynth

SmartMusic SoftSynth

SmartMusic SoftSynth

SmartMusic SoftSynth

SmartMusic SoftSynth

SmartMusic SoftSynth

SmartMusic SoftSynth

SmartMusic SoftSynth

SmartMusic SoftSynth

SmartMusic SoftSynth

SmartMusic SoftSynth

SmartMusic SoftSynth

SmartMusic SoftSynth

SmartMusic SoftSynth

SmartMusic SoftSynth

119

SmartMusic SoftSynth

SmartMusic SoftSynth

SmartMusic SoftSynth

SmartMusic SoftSynth

SmartMusic SoftSynth

SmartMusic SoftSynth

SmartMusic SoftSynth

SmartMusic SoftSynth

SmartMusic SoftSynth

SmartMusic SoftSynth

SmartMusic SoftSynth

SmartMusic SoftSynth

SmartMusic SoftSynth

SmartMusic SoftSynth

SmartMusic SoftSynth

133

SmartMusic SoftSynth

SmartMusic SoftSynth

SmartMusic SoftSynth

SmartMusic SoftSynth

SmartMusic SoftSynth

SmartMusic SoftSynth

SmartMusic SoftSynth

SmartMusic SoftSynth

SmartMusic SoftSynth

SmartMusic SoftSynth

SmartMusic SoftSynth

SmartMusic SoftSynth

SmartMusic SoftSynth

SmartMusic SoftSynth

SmartMusic SoftSynth

SmartMusic SoftSynth

SmartMusic SoftSynth

SmartMusic SoftSynth

SmartMusic SoftSynth

SmartMusic SoftSynth

SmartMusic SoftSynth

SmartMusic SoftSynth

SmartMusic SoftSynth

SmartMusic SoftSynth

SmartMusic SoftSynth

SmartMusic SoftSynth

SmartMusic SoftSynth

SmartMusic SoftSynth

SmartMusic SoftSynth

SmartMusic SoftSynth

SmartMusic SoftSynth

SmartMusic SoftSynth

SmartMusic SoftSynth

SmartMusic SoftSynth

SmartMusic SoftSynth

SmartMusic SoftSynth

SmartMusic SoftSynth

SmartMusic SoftSynth

SmartMusic SoftSynth

SmartMusic SoftSynth

SmartMusic SoftSynth

SmartMusic SoftSynth

143

Sargent_Jonathan-Symphony_No._1_Mov._3

SmartMusic SoftSynth

♩ = 120,000283

9

3

17

22

5

30

34

7

46

♩ = 119,999283

53

58

64

69

♩ = 119,999283

V.S.

76

81

87

92

99

12

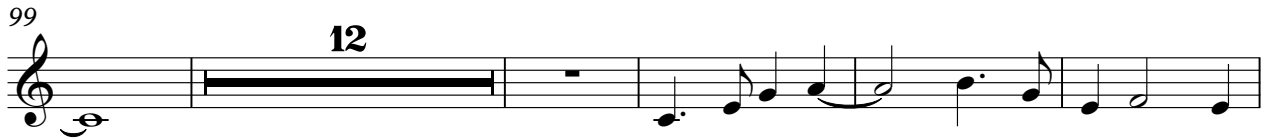

116

5

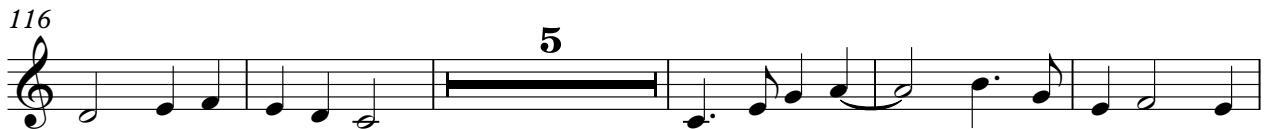

126

132

138

143

147

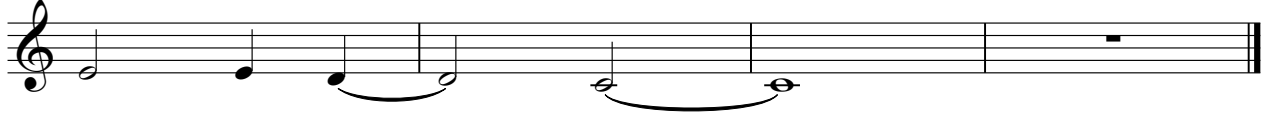

Sargent_Jonathan-Symphony_No._1_Mov._3

SmartMusic SoftSynth

♩ = 120,000283 ♩ = 119,999283

9 3

17

22 5

30

34 7

46 ♩ = 119,999283

53

58

64

69 ♩ = 119,999283

V.S.

144

Sargent_Jonathan-Symphony_No._1_Mov._3

SmartMusic SoftSynth

V.S.

71 $\text{♩} = 119,999283$ 

77

82

88

93

100

117

127

133

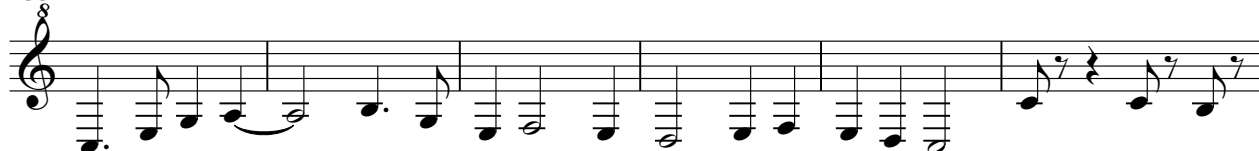

139

144

Sargent_Jonathan-Symphony_No._1_Mov._3

SmartMusic SoftSynth

♩ = 120,000283 ♩ = 119,999283 ♩ = 119,999283

9 3

17

22 5

30

34 7

46 ♩ = 119,999283

53

58

64

69 ♩ = 119,999283

V.S.

76

81

87

92

99

12

116

5

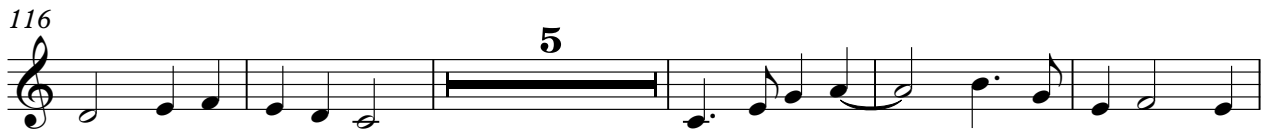

126

132

138

143

147

Sargent_Jonathan-Symphony_No._1_Mov._3

SmartMusic SoftSynth

♩ = 120,000283 ♩ = 119,999283

9 3

17

22 5

30

34 7

46 ♩ = 119,999283

53

58

64

69 ♩ = 119,999283

V.S.

76

81

87

92

99

116

126

132

138

143

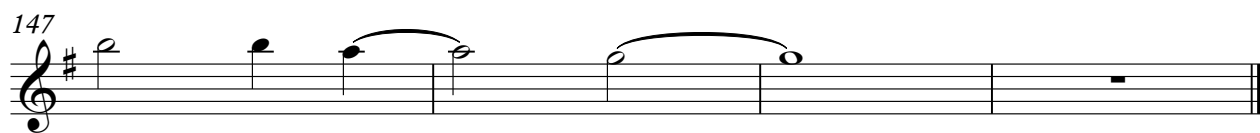

Sargent_Jonathan-Symphony_No._1_Mov._3

SmartMusic SoftSynth

♩ = 120,000283

9

3

17

22

5

30

34

7

46

♩ = 119,999283

53

58

64

69

♩ = 119,999283

V.S.

76

81

87

92

99

12

116

5

126

132

138

143

147

Sargent_Jonathan-Symphony_No._1_Mov._3

SmartMusic SoftSynth

$\text{♩} = 120,000283$ $\text{♩} = 119,999283$

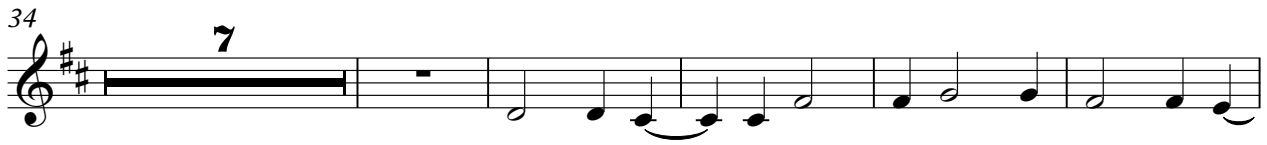

V.S.

76

81

87

92

99

116

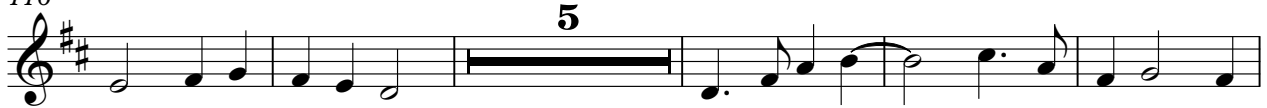

126

132

138

143

147

Sargent_Jonathan-Symphony_No._1_Mov._3

SmartMusic SoftSynth

♩ = 120,000283

9

3

17

22

5

30

34

7

46

♩ = 119,999283

53

58

64

69

♩ = 119,999283

V.S.

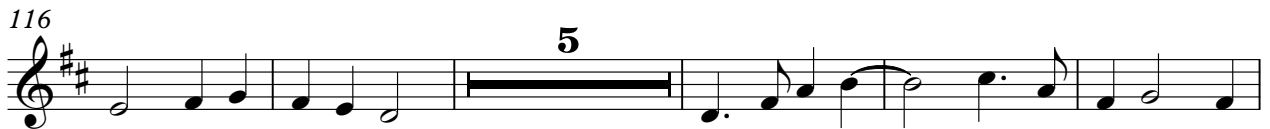

147

Sargent_Jonathan-Symphony_No._1_Mov._3

SmartMusic SoftSynth

♩ = 120,000283
9 3

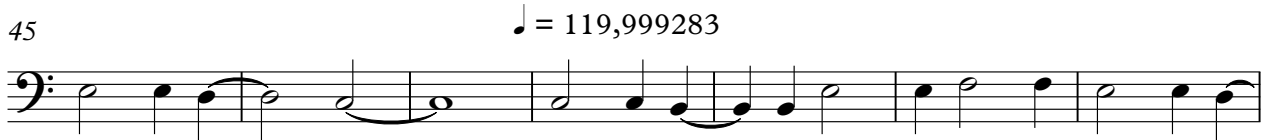

♩ = 119,999283

V.S.

74

79

85

90

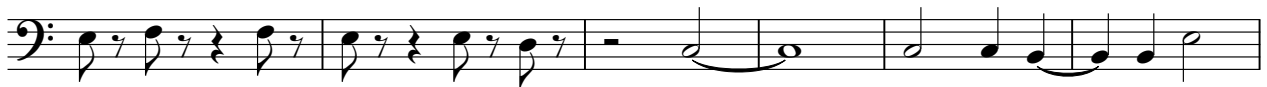

96

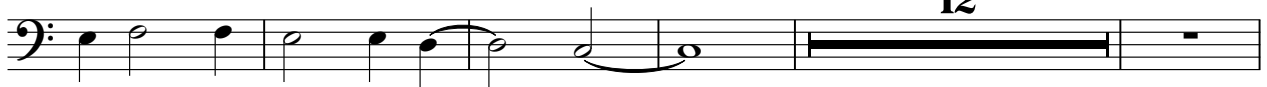

12

113

5

123

129

135

140

145

Sargent_Jonathan-Symphony_No._1_Mov._3

SmartMusic SoftSynth

♩ = 120,000283

2

8

♩ = 119,999283

14

20

5

30

2

37

44

♩ = 119,999283

49

54

58

V.S.

63

67

♩ = 119,999283

72

77

81

86

90

95

102

6

113

117

4

126

131

135

139

144

Sargent_Jonathan-Symphony_No._1_Mov._3

SmartMusic SoftSynth

♩ = 120,000283

6

♩ = 119,999283

12 ♩ = 119,999283

17

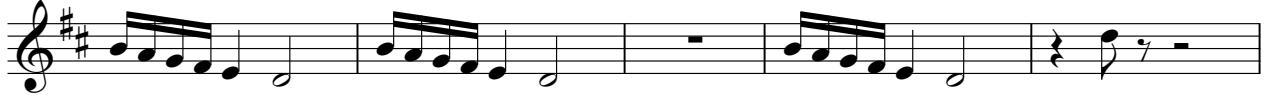

22

5

30

32

86

90

95

102

113

117

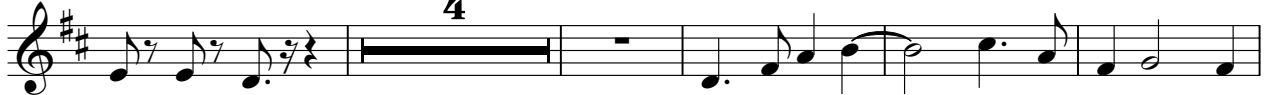

126

130

134

138

V.S.

142

146

Sargent_Jonathan-Symphony_No._1_Mov._3

SmartMusic SoftSynth

♩ = 120,000283

2

9

♩ = 119,999283

15

21

5

31

2

38

45

♩ = 119,999283

50

55

60

V.S.

64

♩ = 119,999283

68

73

78

83

87

91

97

104

6

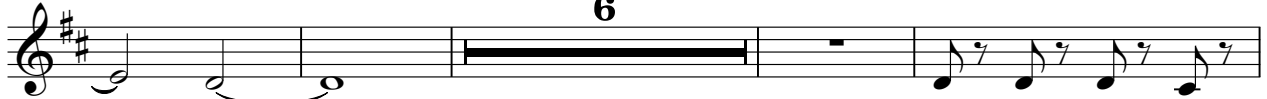

114

Sargent_Jonathan-Symphony_No._1_Mov._3

SmartMusic SoftSynth

♩ = 120,000283

3

9

♩ = 119,999283

15

21

5

31

2

38

45

♩ = 119,999283

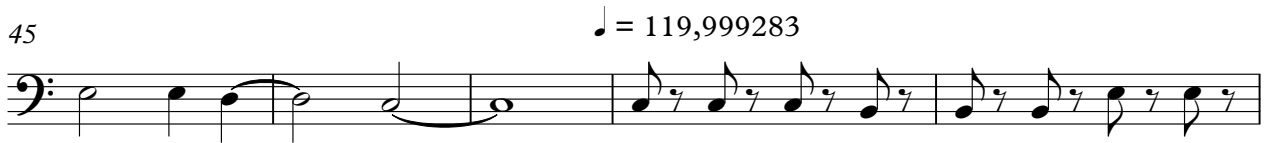

50

55

60

V.S.

64

68

♩ = 119,999283

73

78

83

87

91

97

104

6

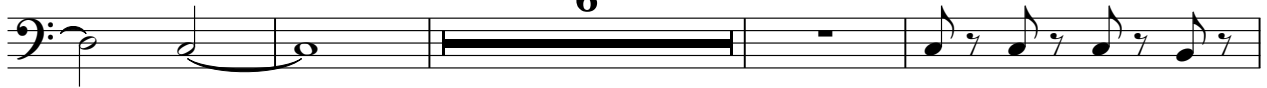

114

118

4

127

131

135

139

144

Sargent_Jonathan-Symphony_No._1_Mov._3
SmartMusic SoftSynth

$\text{♪} = 120,000283$

3

10 $\text{♪} = 119,999283$

16

22

5

32

2

39

46 $\text{♪} = 119,999283$

51

56

61

V.S.

65

69

♩ = 119,999283

74

79

84

88

92

98

105

6

115

4

123

129

133

137

141

145

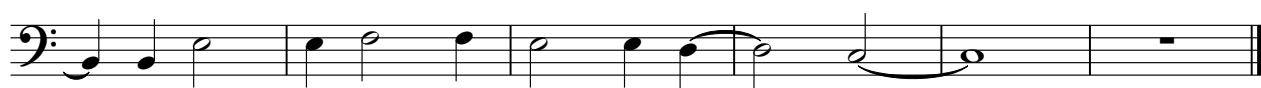

Sargent_Jonathan-Symphony_No._1_Mov._3

SmartMusic SoftSynth

♩ = 120,000283

9

9

♩ = 119,999283

22

13

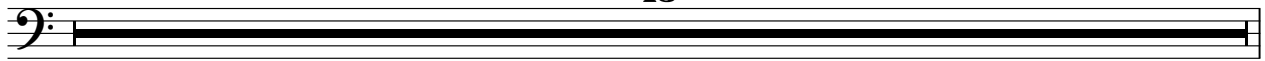

35

3 6 6 6 3

36

43

♩ = 119,999283

49

55

61

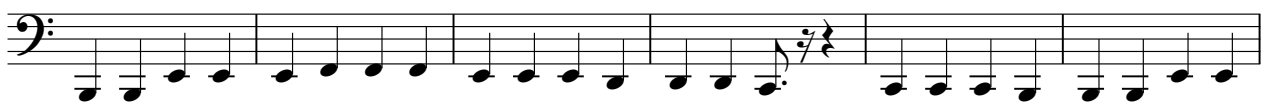

67

♩ = 119,999283

73

V.S.

79

85

91

97

104

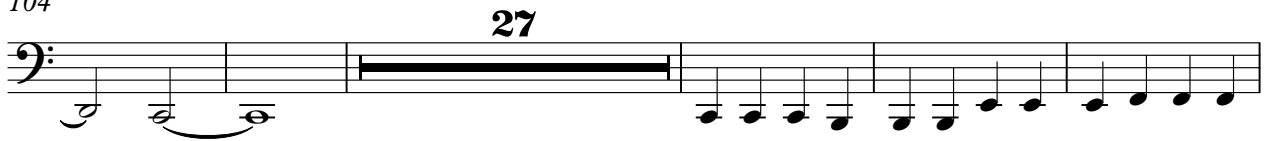

136

142

146

Sargent_Jonathan-Symphony_No._1_Mov._3

SmartMusic SoftSynth

♩ = 120,000283 ♩ = ~~119,999283~~ 119,999283

9 16

30

15

48 ♩ = 119,999283 ♩ = 119,999283

23 80

Sargent_Jonathan-Symphony_No._1_Mov._3

SmartMusic SoftSynth

♩ = 120,000283 ♩ = 120,000283

9

15

20

23

25

28

30

32

36

43

50

56

61

66

71

77

82

87

92

99

106

113

119

125

131

136

141

146

Sargent_Jonathan-Symphony_No._1_Mov._3

SmartMusic SoftSynth

♩ = 120,000283 $\frac{1}{4}$ = 119,999283

9

15

20

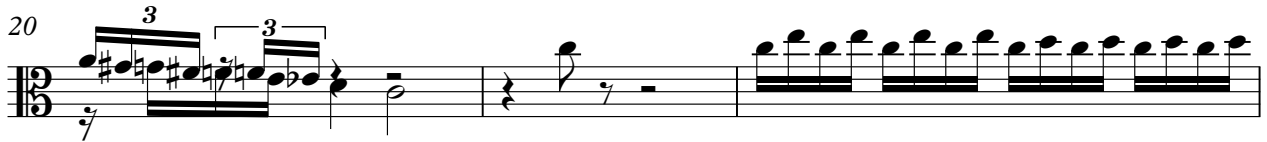

23

25

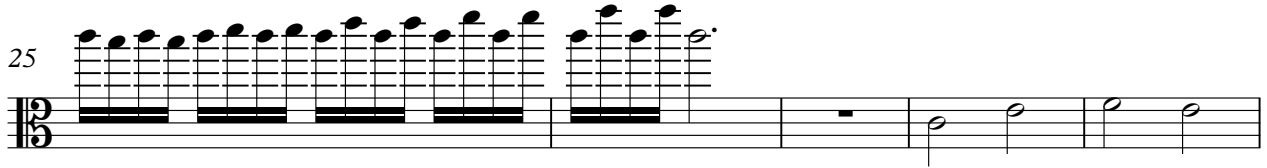

30

37

44

♩ = 119,999283

51

56

V.S.

61

66

71 ♩ = 119,999283

77

82

87

92

99

106

113

119

125

131

136

141

146

Sargent_Jonathan-Symphony_No._1_Mov._3

SmartMusic SoftSynth

♩ = 120,000283 ♩ = 119,999283

9

15

20

23

25

30

37

44

51

56

V.S.

61

66

71 ♩ = 119,999283

77

82

87

92

99

106

113

5

123

129

134

139

144

Sargent_Jonathan-Symphony_No._1_Mov._3

SmartMusic SoftSynth

♩ = 120,000283 ♩ = 119,999283

9

15

20

25

31

38

45

♩ = 119,999283

52

57

62

V.S.

67

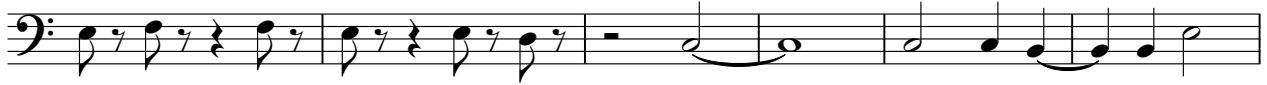

73

79

84

89

94

101

108

115

5

125

131

136

141

146

Sargent_Jonathan-Symphony_No._1_Mov._3

SmartMusic SoftSynth

♩ = 120,000283 ♩ = 119,999283

9

15

21

26

32

2

39

46

♩ = 119,999283

53

58

63

V.S.

131

136

141

146

Sargent_Jonathan-Symphony_No._1_Mov._3

SmartMusic SoftSynth

♩ = 120,000283 ♩ = 119,999283

9 16

30

14

48 ♩ = 119,999283 ♩ = 119,999283

23 80
