

# Jean\_Francedilois-Xavier-Aphorism\_Op.25\_No.01

♩ = 80,000000

Flûte

Clarinette en Sib

Contrebasson

Violin

Viola

Violoncelles

Violoncelles

Contrabass

6

3

Copyright ©

4

Flûte

Clarinette en Sib

Contrebasson

Violin

Viola

Violoncelles

Violoncelles

Contrabass

7

Flûte

Clarinette en Sib

Contrebasson

Violin

Viola

Violoncelles

Violoncelles

Contrabass

11

Flûte

Clarinette en Sib

Contrebasson

Violin

Viola

Violoncelles

Violoncelles

Contrabass

14

Flûte

Clarinette en Sib

Contrebasson

Violin

Viola

Violoncelles

Violoncelles

Contrabass

17

Flûte

Clarinette en Sib

Contrebasson

Violin

Viola

Violoncelles

Violoncelles

Contrabass

20

Flûte

Clarinette en Sib

Contrebasson

Violin

Viola

Violoncelles

Violoncelles

Contrabass

23

Clarinete en Sib

Contrebasson

Violin

Viola

Violoncelles

26

Flûte

Clarinete en Sib

Contrebasson

Violin

Viola

Violoncelles

30

Flûte  
Clarinetten en Sib  
Contrebasson  
Violin  
Viola  
Violoncelles  
Contrabass

34

Flûte  
Clarinetten en Sib  
Contrebasson  
Violin  
Viola  
Violoncelles  
Violoncelles  
Contrabass

37

Flûte

Clarinette en Sib

Contrebasson

Violin

Viola

Violoncelles

Violoncelles

Contrabass

40

♩ = 80,000000

Flûte

Clarinette en Sib

Contrebasson

Violin

Viola

Violoncelles

Violoncelles

Contrabass

44 ♩ = 80,000000

Flûte  
Clarinette en Sib  
Contrebasson  
Violin  
Viola  
Violoncelles  
Violoncelles  
Contrabass

46 ♩ = 80,000000

Flûte  
Clarinette en Sib  
Contrebasson  
Violin  
Viola  
Violoncelles  
Violoncelles  
Contrabass

49 ♩ = 80,000000

Flûte

Clarinette en Sib

Contrebasson

Violin

Viola

Violoncelles

Violoncelles

Contrabass

52

Flûte

Clarinette en Sib

Contrebasson

Violin

Viola

Violoncelles

Violoncelles

Contrabass

60

Flûte

Clarinete en Sib

Contrebasson

Violin

Viola

Violoncelles

Violoncelles

Contrabass

63

Flûte

Clarinete en Sib

Contrebasson

Violin

Viola

Violoncelles

Violoncelles

Contrabass

65

Flûte

Clarinete en Sib

Contrebasson

Violin

Viola

Violoncelles

Violoncelles

Contrabass

# Jean\_Francedilois-Xavier-Aphorism\_Op.25\_No.01

Flûte

♩ = 80,000000

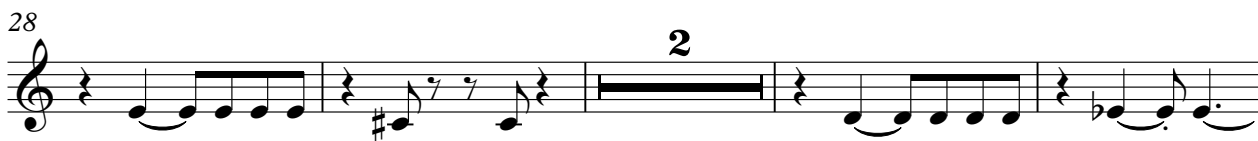
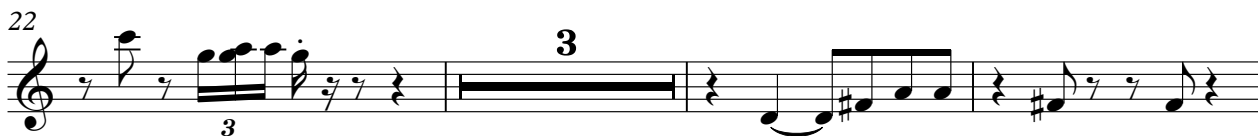

♩ = 80,000000

Copyright ©

2

Flûte

44 ♩ = 80,000000

46

♩ = 80,000000

49 ♩ = 80,000000

53

56

♩ = 80,000000

♩ = 80,000000

60

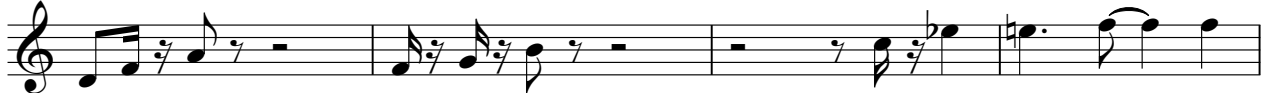

64

# Jean\_Francedilois-Xavier-Aphorism\_Op.25\_No.01

Clarinete en Sib

♩ = 80,000000

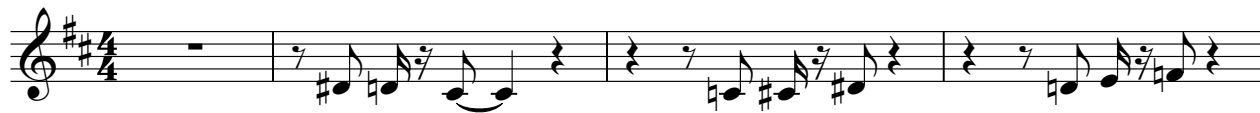

5

10

15

19

24

29

36

39

♩ = 80,000000

Copyright ©

2

Clarinete en Sib

44 ♩ = 80,000000

48 ♩ = 80,000000 ♩ = 80,000000

52

55 ♩ = 80,000000

58 ♩ = 80,000000

62

65

2

Contrebasson

♩ = 80,000000

♩ = 80,000000

45

50

55

♩ = 80,000000

♩ = 80,000000

59

63

# Jean\_Francedilois-Xavier-Aphorism\_Op.25\_No.01

Violin

♩ = 80,000000

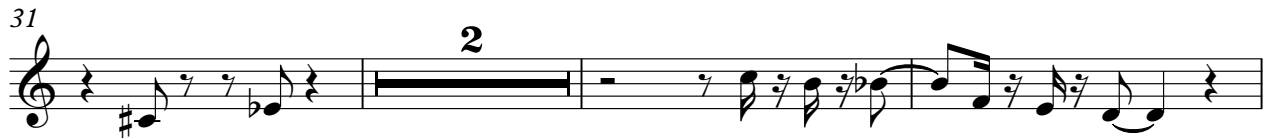
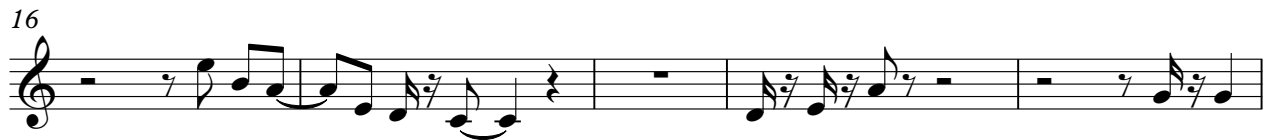

♩ = 80,000000

Copyright ©

2

Violin

44 ♩ = 80,000000

47 ♩ = 80,000000 ♩ = 80,000000

51

55 ♩ = 80,000000

58 ♩ = 80,000000

62

# Jean\_Francedilois-Xavier-Aphorism\_Op.25\_No.01

Viola

♩ = 80,000000

2

6

12

17

21

28

35

39

♩ = 80,000000

Copyright ©

2

Viola

44 ♩ = 80,000000

48 ♩ = 80,000000

♩ = 80,000000

52

55

♩ = 80,000000

58

♩ = 80,000000

63

# Jean\_Francedilois-Xavier-Aphorism\_Op.25\_No.01

Violoncelles

♩ = 80,000000

2

6

12

17

21

10

34

3

38

41

♩ = 80,000000

8/4 4/4

Copyright ©

2

Violoncelles

44 ♩ = 80,000000

48 ♩ = 80,000000 ♩ = 80,000000

52

55

58 ♩ = 80,000000

63

# Jean\_Francedilois-Xavier-Aphorism\_Op.25\_No.01

Violoncelles

♩ = 80,000000

3

8

14

19

23

3

30

36

40

♩ = 80,000000      ♩ = 80,000000

Copyright ©

2

Violoncelles

♩ = 80,000000

♩ = 80,000000

45

50

55

♩ = 80,000000

♩ = 80,000000

61

64

# Jean\_Francedilois-Xavier-Aphorism\_Op.25\_No.01

Contrabass

♩ = 80,000000

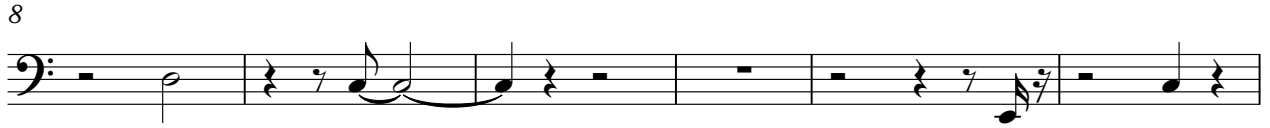

Copyright ©

2

Contrabass

61

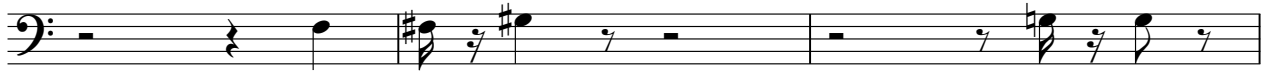

64

