

# Jean\_Francedilois-Xavier\_-\_op.09\_No.06

♩ = 80,000000

Flûte

Clarinete en Sib

Basson

4 ♩ = 80,000000

Flûte

Clarinete en Sib

Basson

8

Flûte

Clarinete en Sib

Basson

12

Flûte

Clarinete en Sib

Basson

Copyright ©

16

Flûte

Clarinete en Sib

Basson

20

Flûte

Clarinete en Sib

Basson

24

Flûte

Clarinete en Sib

Basson

28

Flûte

Clarinete en Sib

Basson

33

Flûte

Clarinete en Sib

Basson

36  $\text{♩} = 80,000000$

Flûte

Clarinete en Sib

Basson

40

Flûte

Clarinete en Sib

Basson

44

Flûte

Clarinete en Sib

Basson

48

Flûte

Clarinette en Sib

Basson

52

Flûte

Clarinette en Sib

Basson

57

Flûte

Clarinette en Sib

Basson

61

Flûte

Clarinette en Sib

Basson

65

Flûte

Clarinete en Sib

Basson

69

Flûte

Clarinete en Sib

Basson

Flûte Jean\_Franccedilois-Xavier\_-\_op.09\_No.06

♩ = 80,000000

♩ = 80,000000

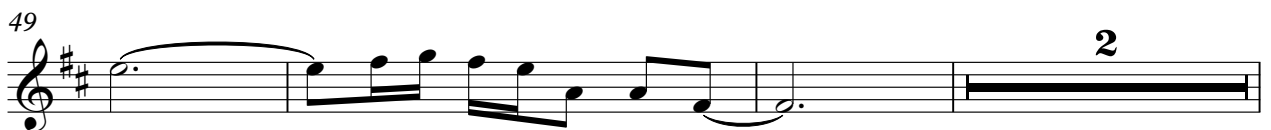
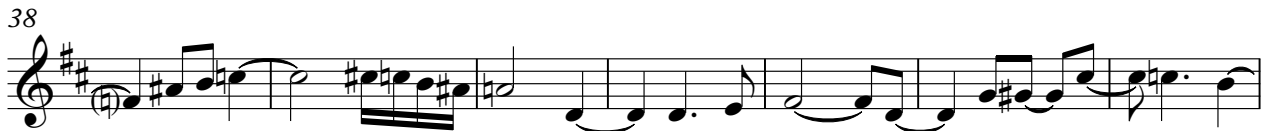
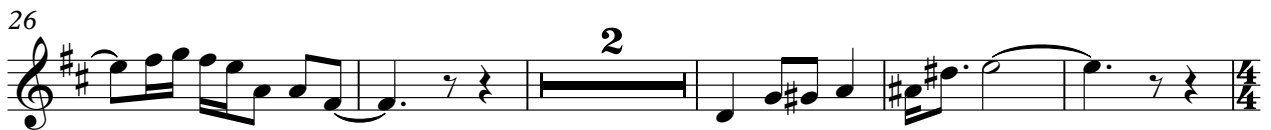

Copyright ©

54

61

66

# Jean\_Franccedilois-Xavier\_-\_op.09\_No.06

Clarinete en Sib

♩ = 80,000000

♩ = 80,000000

6

12

18

24

31

♩ = 80,000000

37

43

48

3

Copyright ©

53

59

65

Basson Jean\_Franccedilois-Xavier\_-\_op.09\_No.06

♩ = 80,000000

♩ = 80,000000

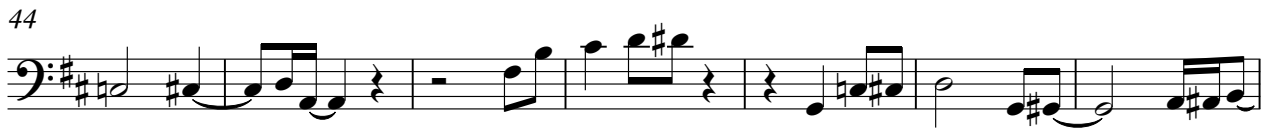
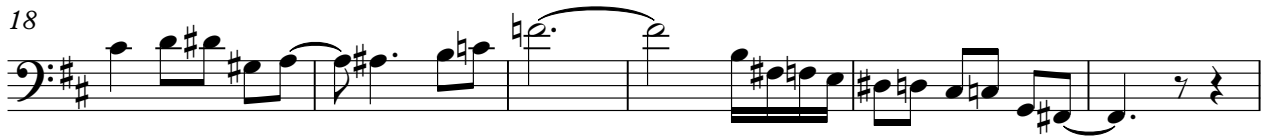
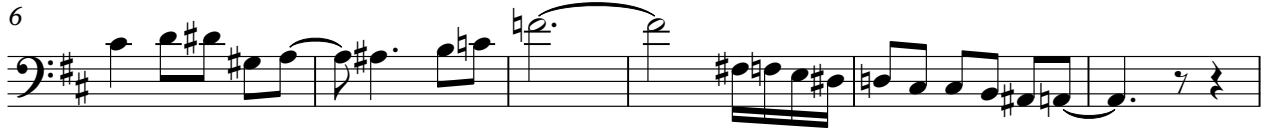

Copyright ©

V.S.

65
