

Poulican ael-mat, op.22, No.16

♩ = 100,000000

Flûte à bec discantus

Mezzo- soprano II

Mezzo- soprano I

Contralto

♩ = 100,000000

Violin

Violoncelles

5

Flûte à bec discantus

Mezzo- soprano II

Mezzo- soprano I

Contralto

Violin

Violoncelles

9

Flûte à bec discantus

Mezzo- soprano II

Mezzo- soprano I

Contralto

Violin

Violoncelles

12

Flûte à bec discantus

Mezzo- soprano II

Mezzo- soprano I

Contralto

Violin

Violoncelles

15

Flûte à bec discantus

Mezzo- soprano II

Mezzo- soprano I

Contralto

Violin

Violoncelles

5

17

Flûte à bec discantus

Mezzo- soprano II

Mezzo- soprano I

Contralto

Violin

Violoncelles

19

Flûte à bec discantus

Mezzo- soprano II

Mezzo- soprano I

Contralto

Violin

Violoncelles

Detailed description of the musical score: The score is for measures 19, 20, and 21. The Flûte à bec discantus part (top staff) begins with a sixteenth-note run (marked '6') in measure 19, followed by a triplet of eighth notes in measure 20, and a sixteenth-note rest in measure 21. The Mezzo- soprano II part has a whole rest in measure 19, another whole rest in measure 20, and a half note followed by a quarter note in measure 21. The Mezzo- soprano I part has a half note followed by a quarter rest in measure 19, a whole rest in measure 20, and a half note followed by a quarter note in measure 21. The Contralto part has a half note followed by a quarter note in measure 19, a half note followed by a quarter note in measure 20, and a whole rest in measure 21. The Violin part has a half note followed by a quarter note in measure 19, a half note followed by a quarter note in measure 20, and a whole rest in measure 21. The Violoncelles part has a half note followed by a quarter note in measure 19, a half note followed by a quarter note in measure 20, and a whole rest in measure 21.

Flûte à bec discantus

Mezzo- soprano II

Mezzo- soprano I

Contralto

Violin

Violoncelles

26

Flûte à bec discantus

Mezzo- soprano II

Mezzo- soprano I

Contralto

Violin

Violoncelles

Flûte à bec discantus

Mezzo- soprano II

Mezzo- soprano I

Contralto

Violin

Violoncelles

33

Flûte à bec discantus

Mezzo- soprano II

Mezzo- soprano I

Contralto

Violin

Violoncelles

37

Flûte à bec discantus

Mezzo- soprano II

Mezzo- soprano I

Contralto

Violin

Violoncelles

Poulican ael-mat, op.22, No.16

Flûte à bec discantus

♩ = 100,000000

7

12

16

19

24

30

36

дїс. 2011 © Sacem , Creative Commons by-nc-nd

Poulican ael-mat, op.22, No.16

Mezzo- soprano II

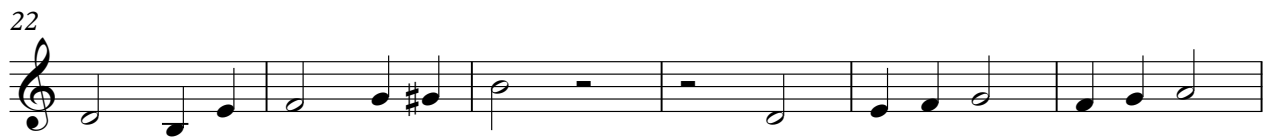

дїс. 2011 © Sacem , Creative Commons by-nc-nd

Mezzo- soprano I Poulican ael-mat, op.22, No.16

Mezzo- soprano I

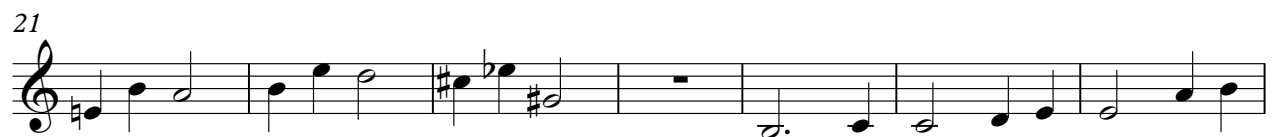

дїс. 2011 © Sacem , Creative Commons by-nc-nd

Contralto

Poulican ael-mat, op.22, No.16

♩ = 100,000000

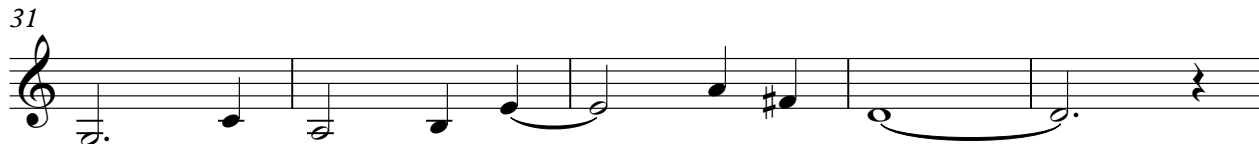

дїс. 2011 © Sacem , Creative Commons by-nc-nd

Violin

Poulican ael-mat, op.22, No.16

♩ = 100,000000

Violoncelles **Poulican ael-mat, op.22, No.16**

♩ = 100,000000

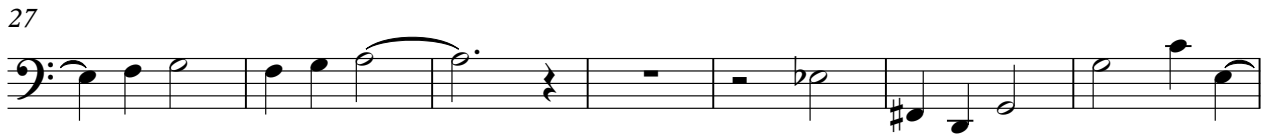
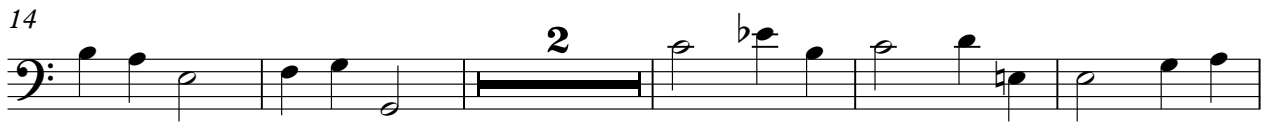

дїс. 2011 © Sacem , Creative Commons by-nc-nd