

Elvis Presley - That's All Right Mama

0.0"
1.1,00
Copyright © 1996 Steve Day - sad001@ccnet.com
♩ = 190,000290

4

Harmonica

That's All Right Mama

Steve Day

Arranged by

Elvis Presley - 1955

Jazz Electric

Steel String

Fretless Bass

7

Harmonica

That's All Right Mama

Steve Day

Arranged by

Elvis Presley - 1955

Jazz Electric

Steel String

Fretless Bass

10

Harmonica

That's All Right Mama

Steve Day

Arranged by

Elvis Presley - 1955

Jazz Electric

Steel String

Fretless Bass

14

Harmonica

That's All Right Mama

Steve Day

Arranged by

Elvis Presley - 1955

Jazz Electric

Steel String

Fretless Bass

18

Harmonica

That's All Right Mama

Steve Day

Arranged by

Elvis Presley - 1955

Jazz Electric

Steel String

Fretless Bass

21

Harmonica

That's All Right Mama

Steve Day

Arranged by

Elvis Presley - 1955

Jazz Electric

Steel String

Fretless Bass

24

Harmonica

That's All Right Mama

Arranged by

Elvis Presley - 1955

Jazz Electric

Steel String

Fretless Bass

27

Harmonica

That's All Right Mama

Steve Day

Arranged by

Elvis Presley - 1955

Jazz Electric

Steel String

Fretless Bass

30

Harmonica

That's All Right Mama

Steve Day

Arranged by

Elvis Presley - 1955

Jazz Electric

Steel String

Fretless Bass

33

Harmonica

That's All Right Mama

Steve Day

Arranged by

Elvis Presley - 1955

Jazz Electric

Steel String

Fretless Bass

36

Harmonica

That's All Right Mama

Arranged by

Elvis Presley - 1955

Jazz Electric

Steel String

Fretless Bass

39

Harmonica

That's All Right Mama

Steve Day

Arranged by

Elvis Presley - 1955

Jazz Electric

Steel String

Fretless Bass

42

That's All Right Mama

Steve Day

Arranged by

Elvis Presley - 1955

Jazz Electric

Steel String

Fretless Bass

46

That's All Right Mama

Steve Day

Arranged by

Elvis Presley - 1955

Jazz Electric

Steel String

Fretless Bass

50

That's All Right Mama

Arranged by

Elvis Presley - 1955

Jazz Electric

Steel String

Fretless Bass

53

That's All Right Mama

Arranged by

Elvis Presley - 1955

Jazz Electric

Steel String

Fretless Bass

56

That's All Right Mama

Arranged by

Elvis Presley - 1955

Jazz Electric

Steel String

Fretless Bass

59

Harmonica

That's All Right Mama

Steve Day

Arranged by

Elvis Presley - 1955

Jazz Electric

Steel String

Fretless Bass

62

Harmonica

That's All Right Mama

Steve Day

Arranged by

Elvis Presley - 1955

Jazz Electric

Steel String

Fretless Bass

65

Harmonica

That's All Right Mama

Steve Day

Arranged by

Elvis Presley - 1955

Jazz Electric

Steel String

Fretless Bass

68

Harmonica

That's All Right Mama

Steve Day

Arranged by

Elvis Presley - 1955

Jazz Electric

Steel String

Fretless Bass

71

Harmonica

That's All Right Mama

Steve Day

Arranged by

Elvis Presley - 1955

Jazz Electric

Steel String

Fretless Bass

75

Harmonica

That's All Right Mama

Steve Day

Arranged by

Elvis Presley - 1955

Jazz Electric

Steel String

Fretless Bass

78

Harmonica

That's All Right Mama

Steve Day

Arranged by

Elvis Presley - 1955

Jazz Electric

Steel String

Fretless Bass

81

Harmonica

That's All Right Mama

Steve Day

Arranged by

Elvis Presley - 1955

Jazz Electric

Steel String

Fretless Bass

84

Harmonica

That's All Right Mama

Steve Day

Arranged by

Elvis Presley - 1955

Jazz Electric

Steel String

Fretless Bass

88

Harmonica

That's All Right Mama

Steve Day

Arranged by

Elvis Presley - 1955

Jazz Electric

Steel String

Fretless Bass

92

Harmonica

That's All Right Mama

Steve Day

Arranged by

Elvis Presley - 1955

Jazz Electric

Steel String

Fretless Bass

95

Harmonica

That's All Right Mama

Steve Day

Arranged by

Elvis Presley - 1955

Jazz Electric

Steel String

Fretless Bass

98

That's All Right Mama

Arranged by

Elvis Presley - 1955

Jazz Electric

Steel String

Fretless Bass

Harmonica

Elvis Presley - That's All Right Mama

♩ = 190,000290

4

9

15

21

27

33

38

20

Detailed description of the musical score: The score is written for a harmonica in 4/4 time and the key of D major (two sharps). It consists of seven staves of music. The first staff begins with a tempo marking of 190,000290 and a measure rest of 4. The music is primarily composed of eighth and quarter notes, often beamed together. There are several instances of grace notes and slurs. The second staff starts at measure 9, the third at measure 15, the fourth at measure 21, the fifth at measure 27, and the sixth at measure 33. The final staff starts at measure 38 and ends with a measure rest of 20.

2

That's All Right Mama

71

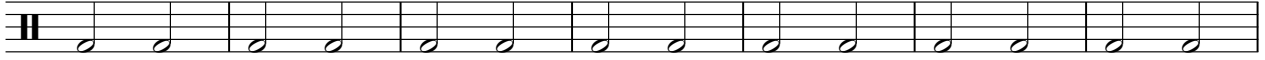

78

85

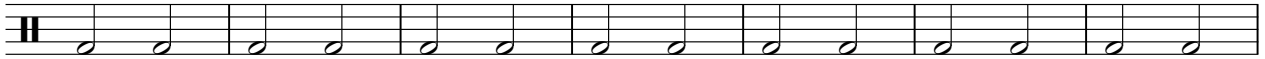

92

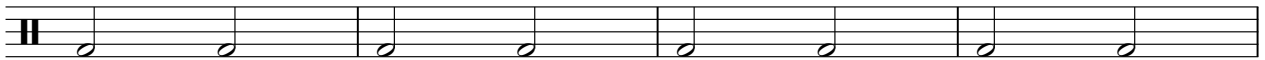

96

♩ = 190,000290

8

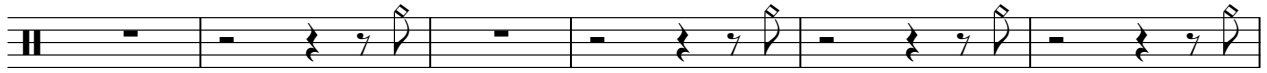

14

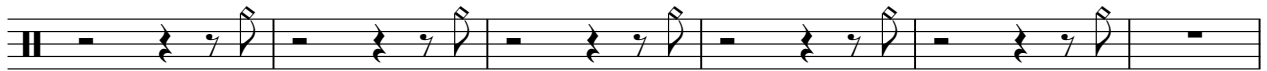

20

29

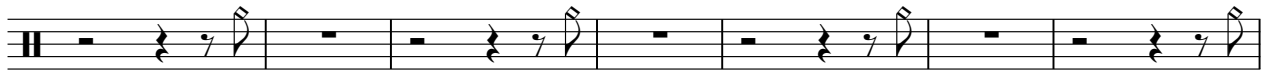

36

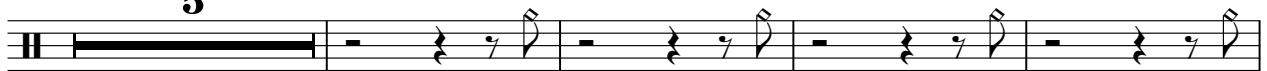

45

59

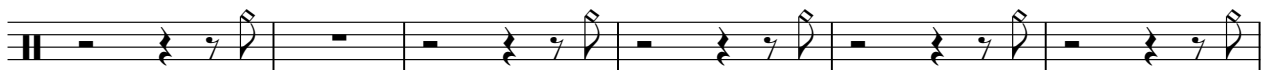

65

2

Steve Day

71

77

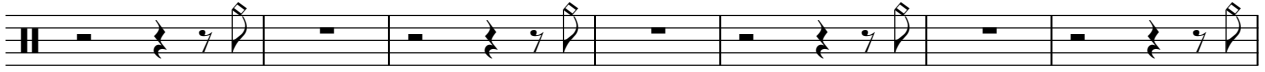

84

90

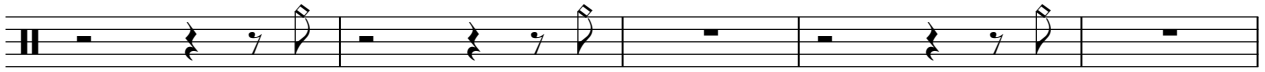

95

Elvis Presley - That's All Right Mama

Arranged by

♩ = 190,000290

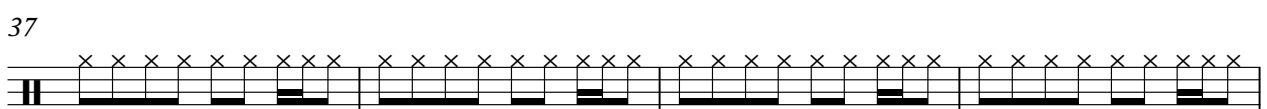
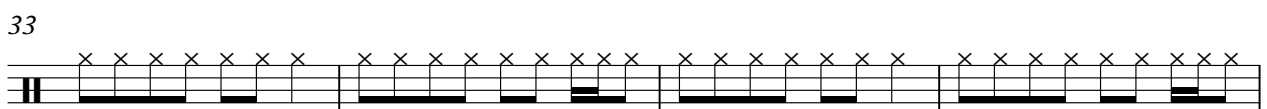
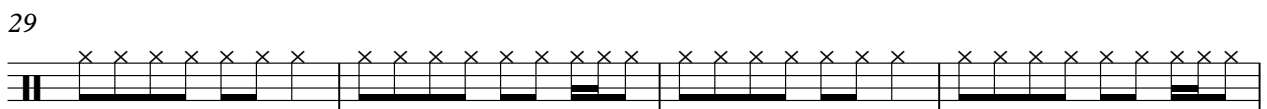
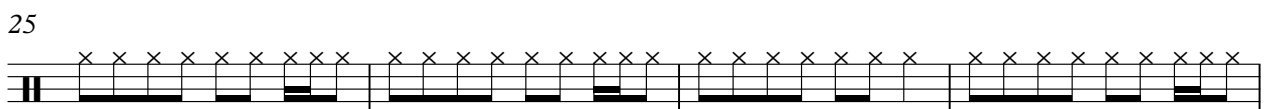
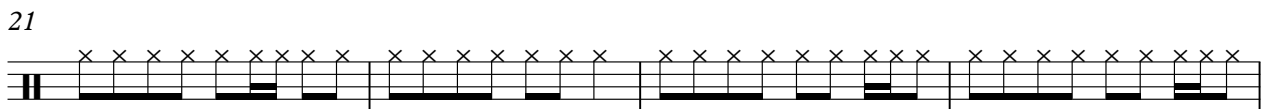
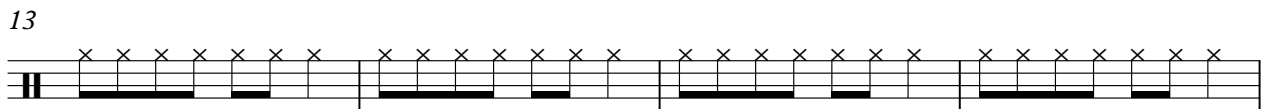
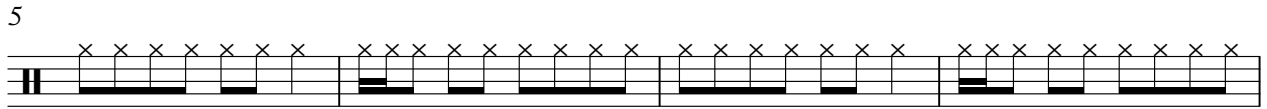

V.S.

2

Arranged by

41

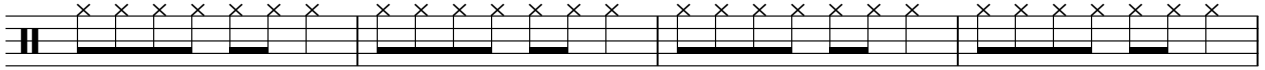

45

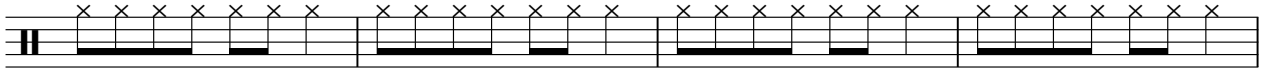

49

53

57

61

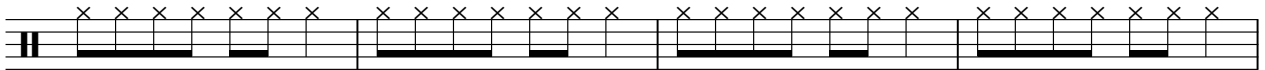

65

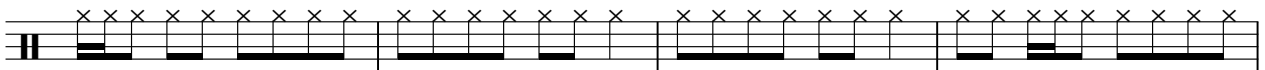

69

73

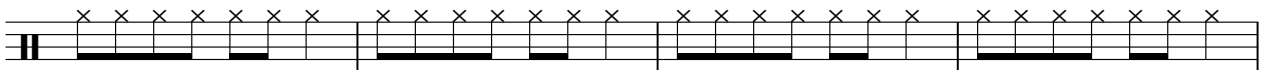

77

81

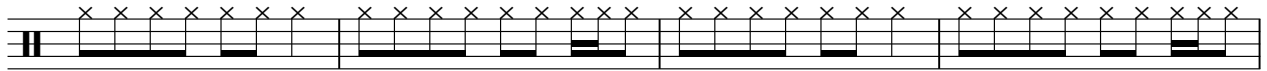

85

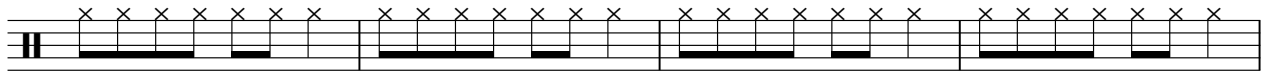

89

93

97

♩ = 190,000290

1

7

13

19

25

31

37

43

49

55

61

67

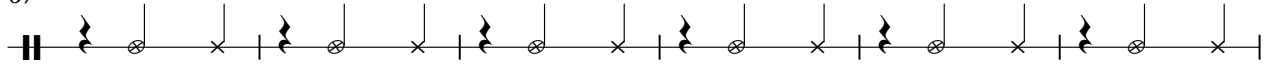

73

79

85

91

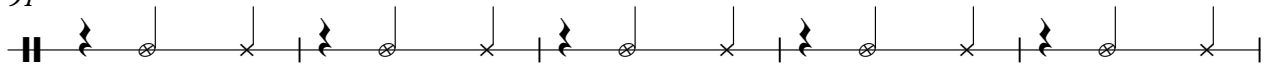

96

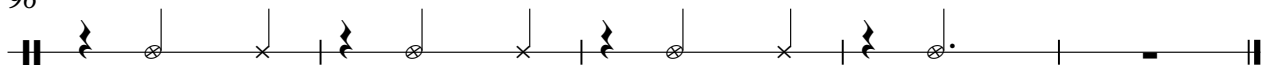

♩ = 190,000290

6

11

16

21

26

31

36

40

45

50

55

60

65

70

75

79

85

90

95

Elvis Presley - That's All Right Mama

Steel String

♩ = 190,000290

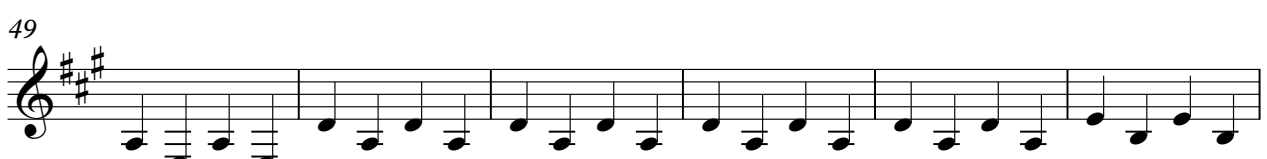
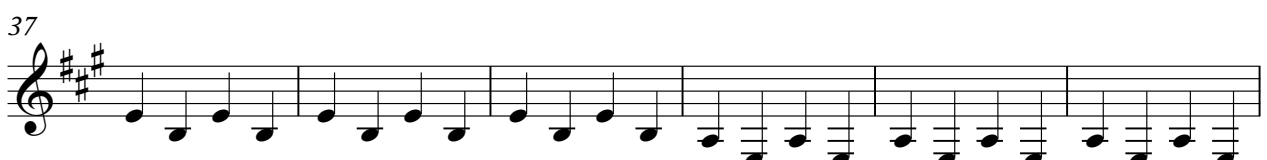
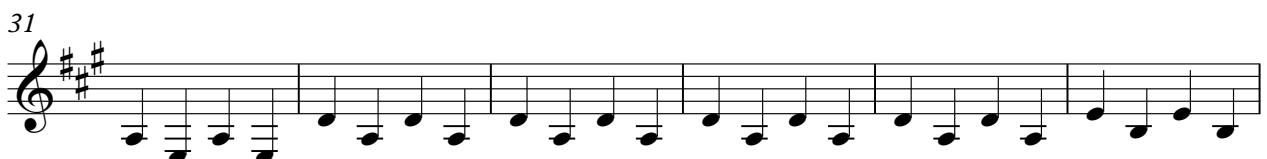
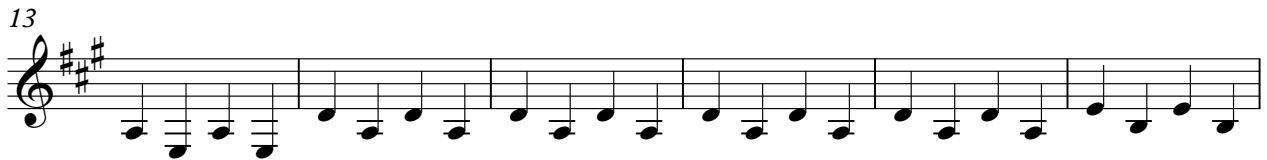

V.S.

61

67

73

79

85

91

96

♩ = 190,000290

7

13

19

25

31

37

42

48

54

V.S.

