

L-Ievan_Polka

♩ = 120,000000

Clarinet in Bb

Clarinet in Bb

Side Drum

Electric Bass

3

Cl.

Cl.

S. D.

E. Bass

3

5

Cl.

Cl.

Perc.

Perc.

S. D.

Cab.

H.C.

E. Bass

E. Bass

7

9

Cl.
Cl.
Cl.
Perc.
Perc.
S. D.
Cab.
H.C.
E. Bass
E. Bass

Detailed description of the musical score: The score is for measures 9 and 10. It features three Clarinet parts in the top system, two Percussion parts, a Snare Drum part, a Cymbal part, a Horns part, and two Electric Bass parts. The Clarinet parts are in treble clef. The Percussion parts are in a simplified notation. The Snare Drum part uses 'x' marks for notes. The Cymbal and Horns parts are in a simplified notation. The Electric Bass parts are in bass clef. The key signature has one sharp (F#) and the time signature is 4/4. Measure 9 starts with a rest for all instruments. Measure 10 contains the main musical activity.

11

Cl.
Cl.
Cl.
Perc.
Perc.
S. D.
Cab.
H.C.
E. Bass
E. Bass

13

Cl.
Cl.
Cl.
Perc.
Perc.
S. D.
Cab.
H.C.
E. Bass
E. Bass

14

15

17

18

20

Cl. (Top Staff): Features a rhythmic pattern of eighth notes with a sharp sign, often beamed together in groups of three.

Cl. (Middle Staff): Features a melodic line with eighth notes and a sharp sign, often beamed together in groups of three.

Cl. (Bottom Staff): Features a melodic line with eighth notes and a sharp sign, often beamed together in groups of three.

Perc. (Top Staff): Features a rhythmic pattern of eighth notes with a sharp sign, often beamed together in groups of three.

Perc. (Bottom Staff): Features a rhythmic pattern of eighth notes with a sharp sign, often beamed together in groups of three.

S. D. (Snare Drum): Features a rhythmic pattern of eighth notes with a sharp sign, often beamed together in groups of three.

Cab. (Cymbal): Features a rhythmic pattern of eighth notes with a sharp sign, often beamed together in groups of three.

H.C. (Horns): Features a rhythmic pattern of eighth notes with a sharp sign, often beamed together in groups of three.

E. Bass (Top Staff): Features a melodic line with eighth notes and a sharp sign, often beamed together in groups of three.

E. Bass (Bottom Staff): Features a melodic line with eighth notes and a sharp sign, often beamed together in groups of three.

22

Cl.
Cl.
Cl.
Perc.
Perc.
S. D.
Cab.
H.C.
E. Bass
E. Bass

24

Cl.
Cl.
Cl.
Perc.
Perc.
S. D.
Cab.
H.C.
E. Bass
E. Bass

26

28

30

31

32

Cl.

Cl.

Perc.

Perc.

S. D.

Cab.

H.C.

E. Bass

E. Bass

Lead 1

Detailed description of the musical score: The score is for page 18, starting at measure 32. It features seven staves. The top two staves are for Clarinet (Cl.), both in treble clef. The next three staves are for Percussion (Perc.), with the top staff in tenor clef and the bottom two in bass clef. The fourth staff is for Snare Drum (S. D.) in bass clef, featuring a triplet of eighth notes. The fifth staff is for Cymbal (Cab.) in bass clef. The sixth staff is for Horn/Cornet (H.C.) in bass clef. The seventh and eighth staves are for Electric Bass (E. Bass) in bass clef; the seventh staff has a complex rhythmic pattern with many sixteenth notes, while the eighth staff has a simpler line. The ninth staff is for Lead 1 in treble clef, which begins in measure 33.

34

Cl. 1

Cl. 2

Perc.

Perc.

S. D.

Cab.

H.C.

E. Bass

E. Bass

Lead 1

36

Cl.

Cl.

Perc.

Perc.

S. D.

Cab.

H.C.

E. Bass

E. Bass

Lead 1

Detailed description of the musical score: The score is for measures 36-40. It features two Clarinet (Cl.) staves in the top section, two Percussion (Perc.) staves, one Snare Drum (S. D.) staff, one Cabasa (Cab.) staff, one Hand Cymbal (H.C.) staff, two Electric Bass (E. Bass) staves, and one Lead 1 staff. The key signature has one sharp (F#). The top two Clarinet staves play a rhythmic melody with eighth notes and rests. The Percussion staves provide a steady accompaniment with various rhythmic patterns. The Snare Drum part features a triplet of eighth notes in measure 36. The Cabasa and Hand Cymbal parts play simple rhythmic patterns. The Electric Bass parts play a complex bass line with triplets and sixteenth notes. The Lead 1 part plays a melodic line with triplets and sixteenth notes.

37

Cl.

Cl.

Perc.

Perc.

S. D.

Cab.

H.C.

E. Bass

E. Bass

Lead 1

38

Cl.

Cl.

Perc.

Perc.

S. D.

Cab.

H.C.

E. Bass

E. Bass

Lead 1

39

Cl.

Cl.

Perc.

Perc.

S. D.

Cab.

H.C.

E. Bass

E. Bass

Lead 1

40

41

The musical score consists of the following parts:

43

Cl.
Cl.
Cl.
Perc.
Perc.
S. D.
Cab.
H.C.
E. Bass

3
3
3
3

45

- Perc. (middle two staves):** Two Percussion parts. Both play sustained, long notes with a curved line above them, indicating a continuous sound.
- H.C. (Horns in C):** A sustained, long note with a curved line above it, similar to the Percussion parts.

47

49

The musical score consists of the following parts:

- Cab. (1 staff):** Cymbal part with a melodic line and slurs.
- H.C. (1 staff):** Hi-Cymbal part with a melodic line and slurs.

51

53

55

57

59

Cl.
Cl.
Cl.
Perc.
Perc.
S. D.
Cab.
H.C.
E. Bass
E. Bass

61

The musical score for page 61 consists of the following parts:

63

64

65

66

Cl.
Cl.
S. D.
Cab.
E. Bass
E. Bass

3

3

67

Cl.
Cl.
S. D.
Cab.
E. Bass
E. Bass

3

3

3

3

69

Cl.
Cl.
S. D.
Cab.
E. Bass
E. Bass

71

Cl.
Cl.
S. D.
Cab.
E. Bass
E. Bass

73

L-Ievan_Polka

Clarinet in B \flat

$\text{♩} = 120,000000$

33

36

39

42

45

48

51

54

57

60

63

66

69

72

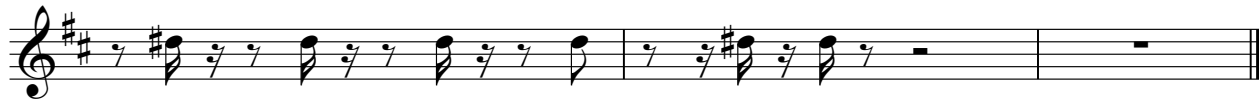

L-Ievan_Polka

Clarinet in B \flat

$\text{♩} = 120,000000$

63

66

69

72

L-Ievan_Polka

Clarinet in B \flat

$\text{♩} = 120,000000$

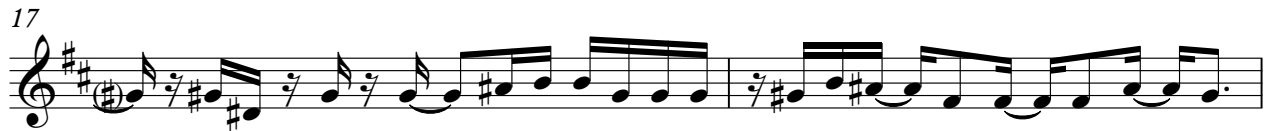
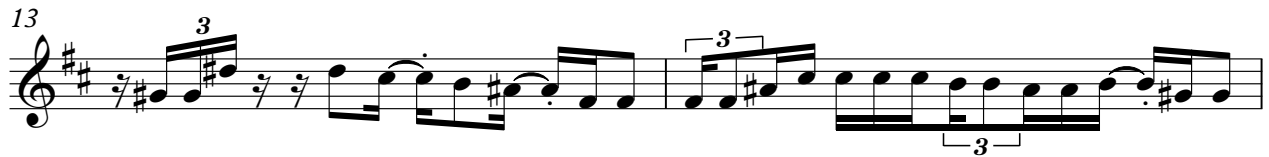

15

Clarinet in B♭

41

44

47

50

52

54

57

60

62

64

L-Ievan_Polka

Percussion

♩ = 120,000000

4

3

8

13

3

17

3

22

29

3

34

3

3

39

3

46

52

V.S.

2

Percussion

56

61

64

L-Ievan_Polka

Percussion

♩ = 120,000000

4

8

12

16

21

28

32

36

40

48

V.S.

Side Drum

L-Ievan_Polka

♩ = 120,000000

7

11

15

19

23

28

33

37

41

V.S.

45

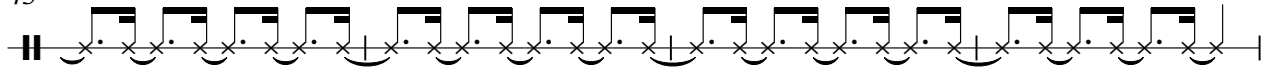

49

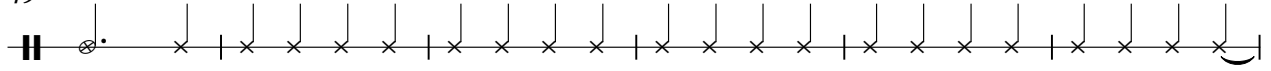

55

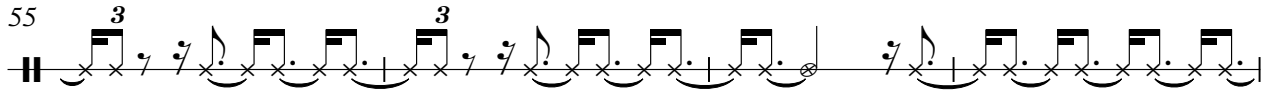

59

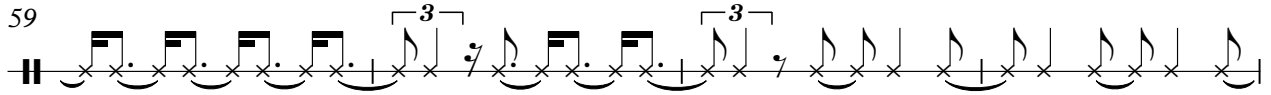

63

67

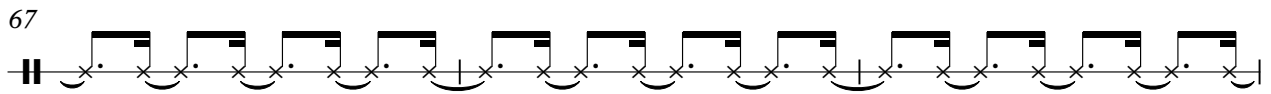

70

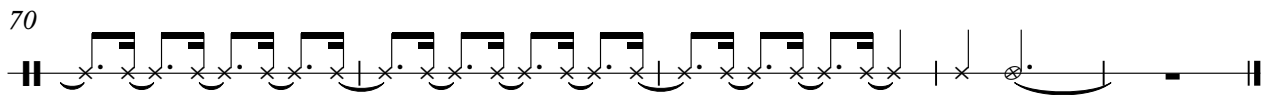

L-Ievan_Polka

♩ = 120,000000

4

9

14

17

21

25

29

34

38

41

45

49

53

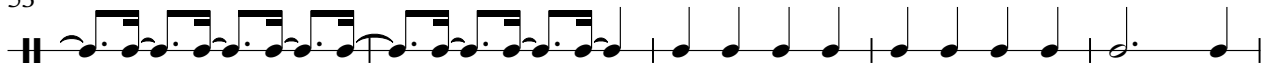

58

62

66

70

Handclap

L-Ievan_Polka

♩ = 120,000000

V.S.

2

Handclap

56

61

64

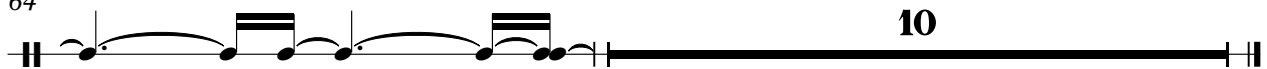

L-Ievan_Polka

Electric Bass

♩ = 120,000000

V.S.

Electric Bass

29

3

32

36

38

40

3

42

3

45

49

3

51

53

3

56

60

62

64

66

69

72

L-Ievan_Polka

Electric Bass

♩ = 120,000000

4

7

11

14

16

18

21

25

27

29

V.S.

2 Electric Bass

31

33

35

37

38

40

49

52

55

59

62

64

66

68

70

72

73

L-Ievan_Polka

Lead 1 (Square)

$\text{♩} = 120,000000$
32

35

37

39

40

34

