

♩ = 64,000000

Alto Saxophone

DRP1111111001000000

Percussion

Solo

♩ = 64,000000

Alto Sax.

Solo

Alto Sax.

Solo

Alto Sax.

Solo

10

Alto Sax.
Perc.
Kora
U. Bass
Vc.
Solo

12

Perc.
Kora
U. Bass
Vc.
Solo

13

Alto Sax.

Perc.

Kora

U. Bass

Vc.

Solo

14

Alto Sax.

Perc.

Kora

U. Bass

Solo

15

Alto Sax.

Perc.

Kora

U. Bass

Vc.

Solo

17

Alto Sax.

Perc.

Kora

U. Bass

Vc.

Solo

18

Alto Sax.

Perc.

Kora

U. Bass

Vc.

Solo

19

Alto Sax.

Perc.

J. Gtr.

Kora

U. Bass

Vc.

Solo

20

Alto Sax.

Perc.

J. Gtr.

Kora

U. Bass

Vc.

Solo

21

Alto Sax.

Perc.

J. Gtr.

Kora

U. Bass

Vc.

Solo

22

Alto Sax. 

Perc. 

J. Gtr. 

Kora 

U. Bass 

Vc. 

Solo 

23

Alto Sax. 

Perc. 

J. Gtr. 

Kora 

U. Bass 

Vc. 

Solo 

24

Alto Sax.

Perc.

Kora

U. Bass

Vc.

Solo

25

Alto Sax.

Perc.

Kora

U. Bass

Vc.

Solo

26

Alto Sax. Perc. Kora U. Bass Vc. Solo

This block contains the musical notation for measures 26 and 27. It features six staves: Alto Saxophone, Percussion, Kora, Upright Bass, Violoncello (Vc.), and Solo. The music is in a key with one sharp (F#) and a 4/4 time signature. Measure 26 includes a triplet of eighth notes in the Alto Sax and Percussion parts. Measure 27 features a triplet of eighth notes in the Percussion and Kora parts. The Solo part has a melodic line with some grace notes. The Upright Bass and Violoncello parts provide harmonic support with sustained notes and some rhythmic patterns.

27

Alto Sax. Perc. Kora U. Bass Vc. Solo

This block contains the musical notation for measures 27 and 28. It features six staves: Alto Saxophone, Percussion, Kora, Upright Bass, Violoncello (Vc.), and Solo. The music continues from the previous block. Measure 27 includes a triplet of eighth notes in the Percussion and Kora parts. Measure 28 features a triplet of eighth notes in the Percussion and Kora parts. The Solo part has a melodic line with some grace notes. The Upright Bass and Violoncello parts provide harmonic support with sustained notes and some rhythmic patterns.

28

Alto Sax.

Perc.

Kora

U. Bass

Vc.

Solo

29

Alto Sax.

Perc.

Kora

U. Bass

Vc.

Solo

30

Alto Sax. 

Perc. 

J. Gtr. 

Kora 

U. Bass 

Vc. 

Solo 

32

Alto Sax. 

Perc. 

J. Gtr. 

Kora 

U. Bass 

Vc. 

Solo 

34

Alto Sax.

Perc.

J. Gtr.

Kora

U. Bass

Vc.

Solo

36

Perc.

Kora

U. Bass

Vc.

Solo

38

Alto Sax.

Perc.

Kora

U. Bass

Vc.

Solo

40

Alto Sax.

Perc.

Kora

U. Bass

Vc.

Solo

42

Alto Sax.

Solo

44

Alto Sax.

Solo

47

Alto Sax.

Perc.

J. Gtr.

E. Gtr.

Kora

U. Bass

Vc.

Solo

49

Alto Sax.

Perc.

J. Gtr.

E. Gtr.

Kora

U. Bass

Vc.

Solo

51

Alto Sax.

Perc.

J. Gtr.

Kora

U. Bass

Vc.

Solo

52

Alto Sax.

Perc.

J. Gtr.

E. Gtr.

Kora

U. Bass

Vc.

Solo

53

Perc.

E. Gtr.

Kora

U. Bass

Solo

54

55

57

Perc.

E. Gtr.

Kora

U. Bass

Vc.

Solo

58

Perc.

E. Gtr.

Kora

U. Bass

Vc.

Solo

59

60

61

62

Alto Saxophone

$\text{♩} = 64,000000$

6

9

13

17

20

24

27

30

33

Alto Saxophone

40

3

3

43

46

3

50

13

Percussion

DRP1111111001000000
♩ = 64,000000 **10**

13

16

19

22

25

28

32

36

39

2

Percussion

48

53

57

61

Jazz Guitar

♩ = 64,000000

18

21

7

31

3

36

12

3

50

6

59

62

3

2

7-string Electric Guitar

♩ = 64,000000

47

Tab for measure 47. The strings are labeled E, B, G, D, A, E, A from top to bottom. The first three strings are muted with a thick black bar. The remaining four strings (D, A, E, A) play a rhythmic pattern of quarter notes: 4 4 4 in the first half and 4 4 4 4 in the second half.

50

Tab for measure 50. The strings are labeled T, A, B from top to bottom. The top string (T) has a series of double notes: 2 2, 1 1, 2 2, 1 1, 2 2, 2 1. The middle string (A) has notes 4 4, 4, 4 4, 6, 4, 4 4, 4. The bottom string (B) has notes 4 4, 4, 4 4, 4 4, 4, 4 4.

54

Tab for measure 54. The strings are labeled T, A, B from top to bottom. The top string (T) has notes 1 2, 1 2, 1 2, 2 0 0, 0 2, 1 1, 1. The middle string (A) has notes 4 6, 6, 4, 4, 4, 4, 4. The bottom string (B) has notes 4, 4 4 4 4, 4 4 4 4, 4 4 4 4.

57

Tab for measure 57. The strings are labeled T, A, B from top to bottom. The top string (T) has notes 1 1, 2, 1 2, 2, 2 2. The middle string (A) has notes 4 4, 6, 4, 4, 4 4, 4 4. The bottom string (B) has notes 4, 4 4 4, 4 4 4, 4 4 4 4.

60

2

Tab for measure 60. The strings are labeled T, A, B from top to bottom. The top string (T) has notes 2 2 2 2, 2 2 2, 2 2 2, 2. The middle string (A) has notes 1 1 6, 1, 1 1 1, 1 1 1, 1. The bottom string (B) has notes 4 4 6, 4, 4 4 4, 4 4 4, 4. There is a thick black bar at the end of the measure. A question mark '?' is located below the bottom string.

Kora

♩ = 64,000000

10

12

13

14

16

18

20

21

23

25

V.S.

55

57

58

59

60

61

62

Upright Bass

♩ = 64,000000

10

14

18

22

26

29

33

37

2

Upright Bass

48

52

56

60

Violoncello

♩ = 64,000000

10

15

22

28

35

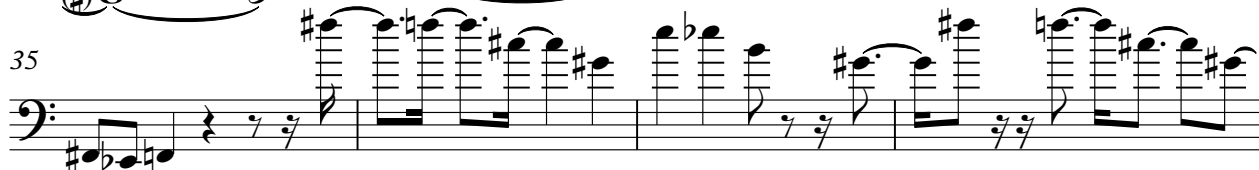

39

7

49

53

58

61

2

Solo

♩ = 64,000000

Eleventh measure of the solo, continuing the eighth-note pattern.

V.S.

Solo

3

61

63
