YOUR CHOPPED BODY IN MY LASAGNA

CANCRENAMMORTE

PAPÈ SATAN, PAPÈ SATAN ALEPPE

Dropped B
①= C♯ ④= B
②= G♯ ⑤= F♯
③= E ⑥= B

Moderate ♩ = 220

Tuning: DROP B

INTRO LUIS ARMSTRONG

E-Gt

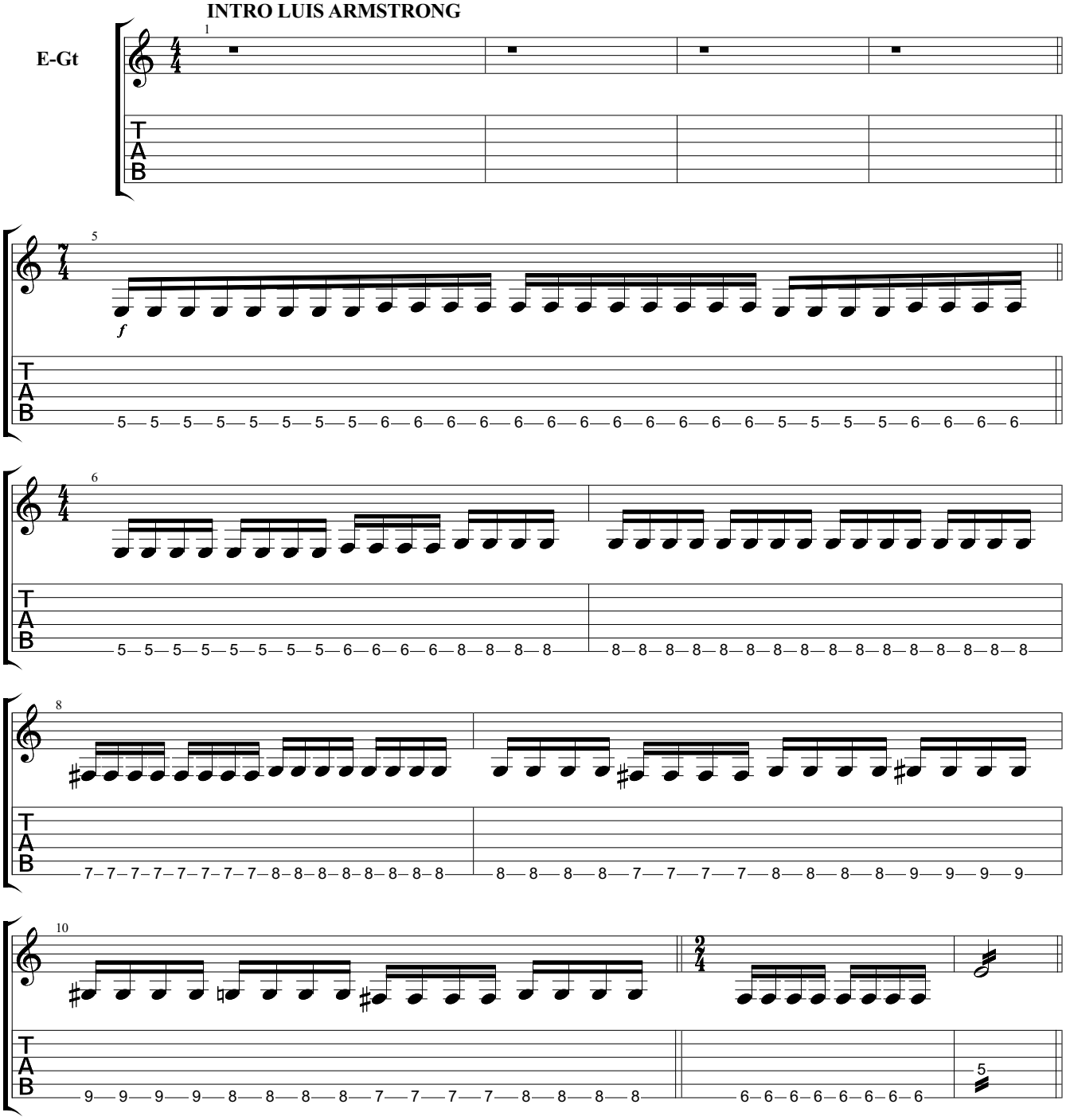

Downloaded from MusicNotesLib.com Perfect notes and guitar tabs searcher

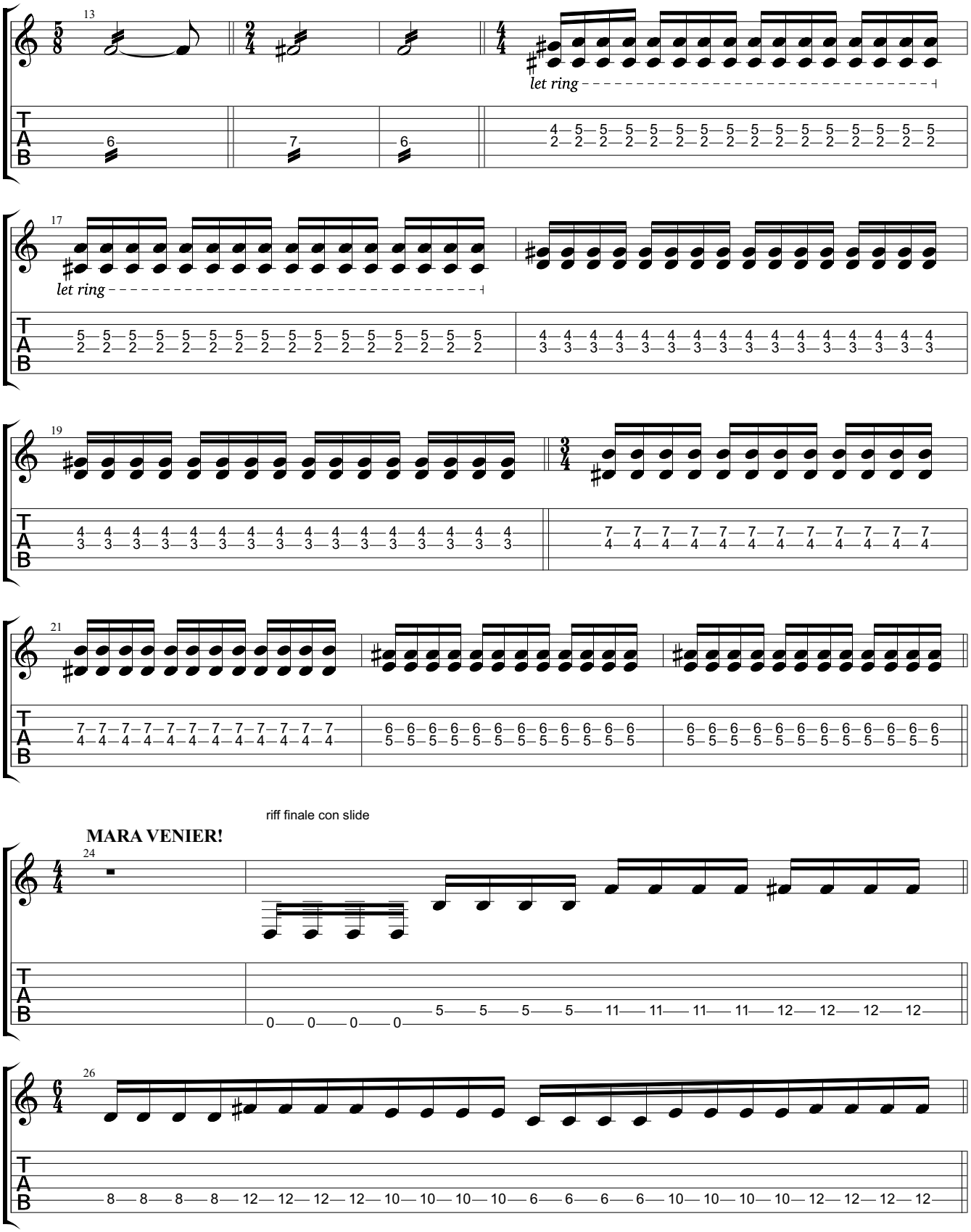

Downloaded from MusicNotesLib.com Perfect notes and guitar tabs searcher

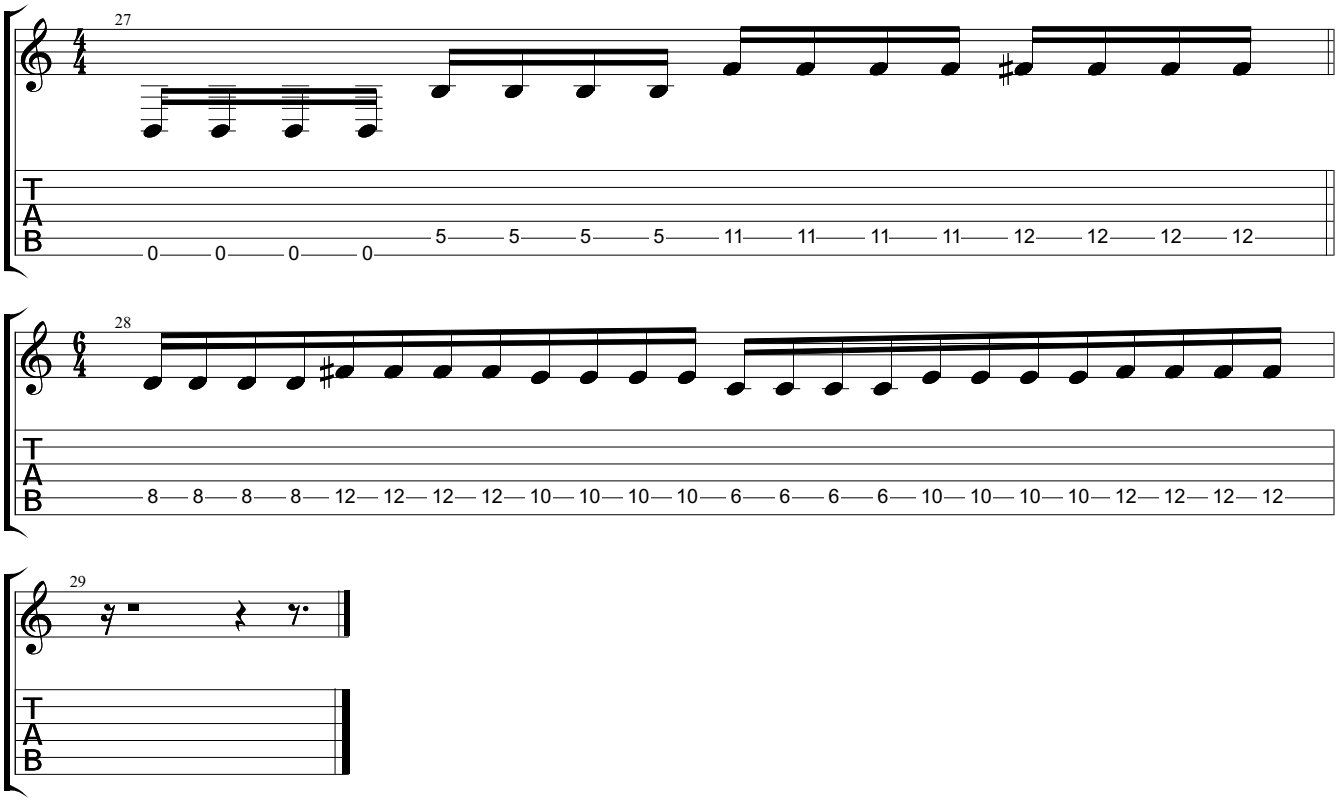

Downloaded from MusicNotesLib.com Perfect notes and guitar tabs searcher