

Standard tuning

♩ = 72

E-Gt 

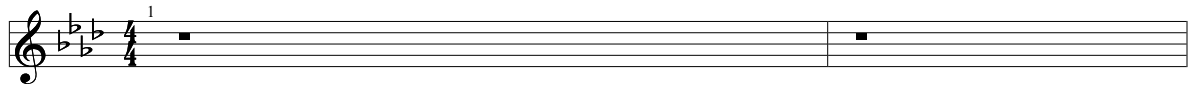

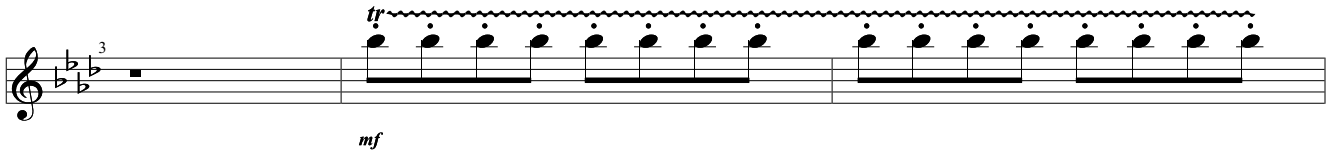
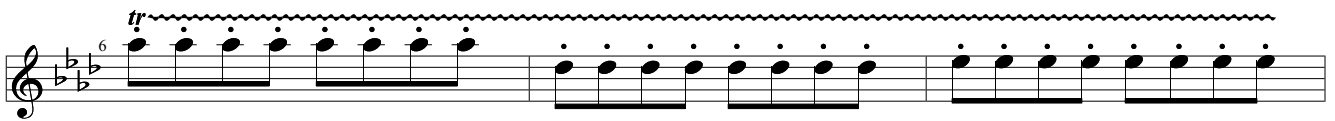

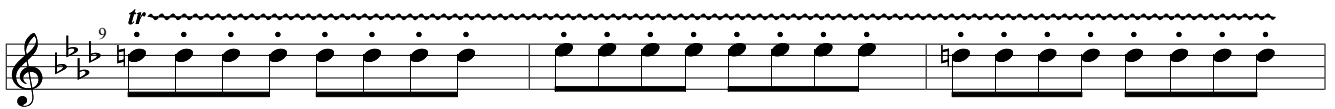

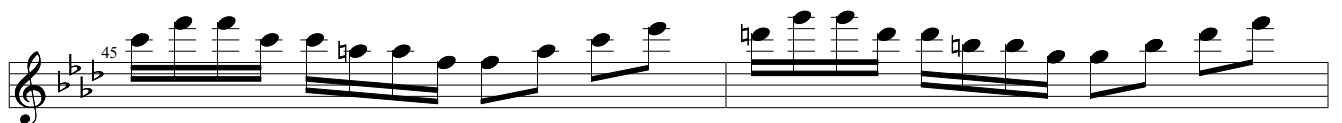
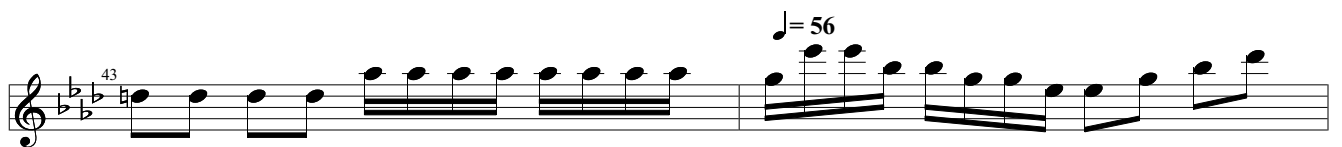
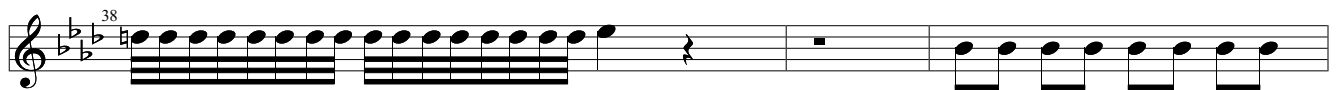

♩ = 76

47

p

48

49

50

51

52

53

54

55

56

f

58

59

61

$\text{♩} = 40$

$\text{♩} = 76$

63

pp

64

$\text{♩} = 32$

65

f

67

69

71

tr~

73

tr~

ppp

f

