

Faron Young - Four in the Morning

♩ = 109,999908

6

9

12

15

24

27

31

Harm.

Perc.

J. Gtr.

J. Gtr.

Kora

A. Bass

Solo

33

36

39

Perc. J. Gtr. J. Gtr. Kora A. Bass Solo

Perc. J. Gtr. J. Gtr. Kora A. Bass Solo

48

51

Perc. J. Gtr. J. Gtr. Kora A. Bass Solo

Perc. J. Gtr. J. Gtr. Kora A. Bass Solo

58

Perc. J. Gtr. J. Gtr. Kora A. Bass Solo

61

Harm. Perc. J. Gtr. J. Gtr. Kora A. Bass Solo

64

Harm.

Perc.

J. Gtr.

J. Gtr.

Kora

A. Bass

Solo

67

70

73

Perc. J. Gtr. J. Gtr. Kora A. Bass Solo

Perc. J. Gtr. J. Gtr. Kora A. Bass Solo

82

85

Perc. J. Gtr. J. Gtr. Kora A. Bass Solo

Perc. J. Gtr. J. Gtr. Kora A. Bass Solo

93

Harm.

Perc.

J. Gtr.

J. Gtr.

Kora

A. Bass

Solo

96

Harm.

Perc.

J. Gtr.

J. Gtr.

Kora

A. Bass

Solo

98

Harm.

Perc.

J. Gtr.

J. Gtr.

Kora

A. Bass

Solo

101

Perc.

J. Gtr.

J. Gtr.

Kora

A. Bass

Solo

104

106

Perc. J. Gtr. J. Gtr. Kora A. Bass Solo

Perc. J. Gtr. J. Gtr. Kora A. Bass Solo

115

118

121

Perc.

J. Gtr.

J. Gtr.

Kora

A. Bass

Solo

124

Harm.

Perc.

J. Gtr.

J. Gtr.

Kora

A. Bass

Solo

127

Harm.

Perc.

J. Gtr.

J. Gtr.

Kora

A. Bass

Solo

130

Harm.

Perc.

J. Gtr.

J. Gtr.

Kora

A. Bass

Solo

133

Harm.

Perc.

J. Gtr.

J. Gtr.

Kora

A. Bass

Solo

135

Harm.

Perc.

J. Gtr.

J. Gtr.

Kora

A. Bass

Solo

Harmonica

Faron Young - Four in the Morning

♩ = 109,999908

29

36

26

68

26

100

26

132

Percussion

Faron Young - Four in the Morning

♩ = 109,999908

3

10

17

24

31

38

45

52

59

66

V.S.

73

80

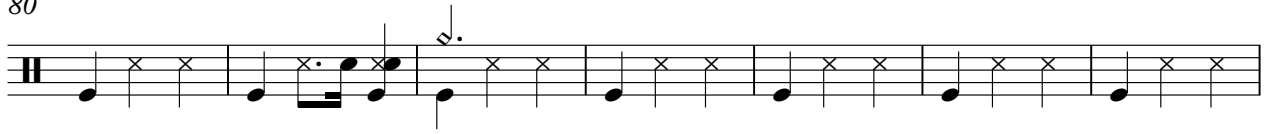

87

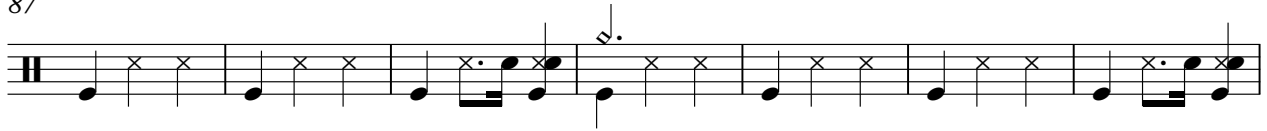

94

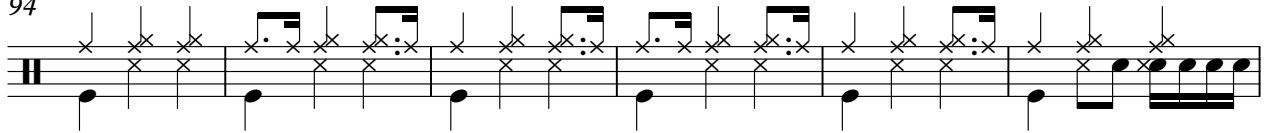

100

107

114

121

128

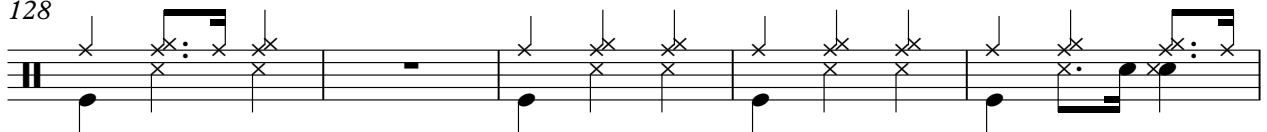

133

♩ = 109,999908

2

8

15

21

26

32

38

45

52

58

V.S.

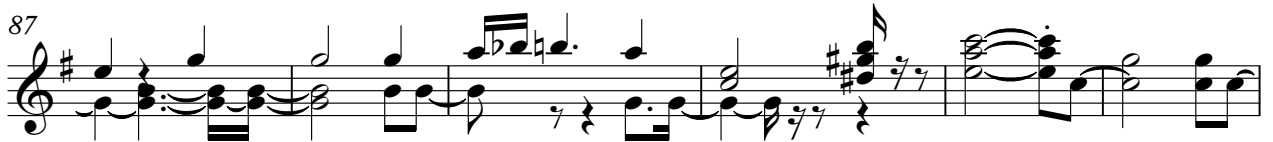
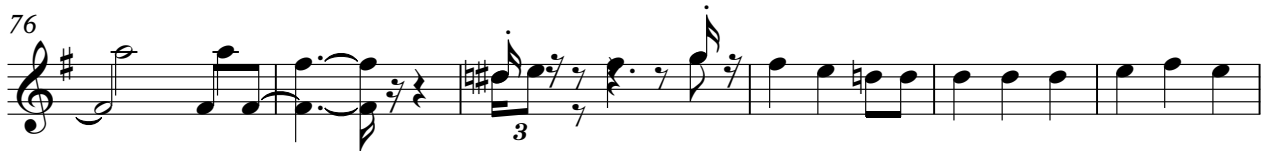

Jazz Guitar

122

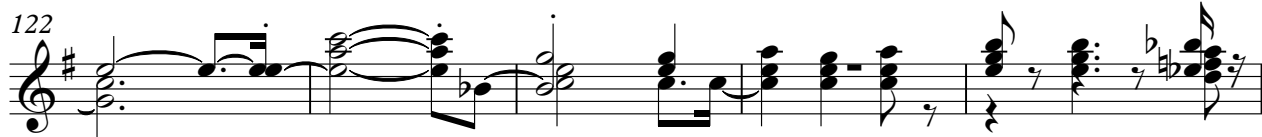

127

132

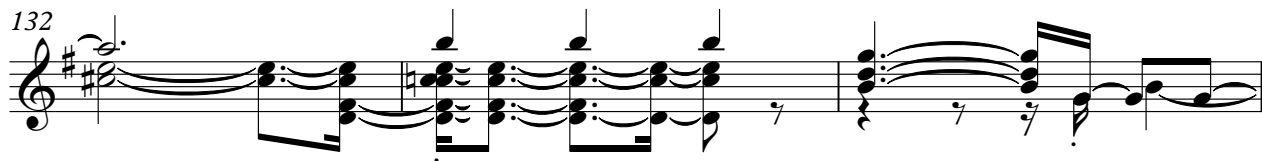

135

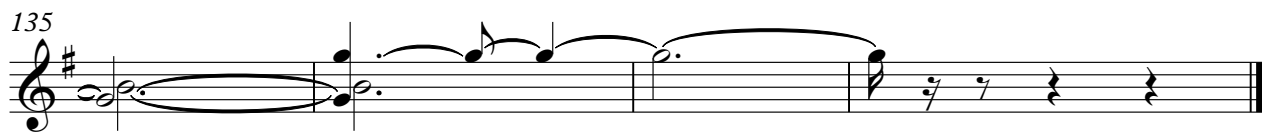

♩ = 109,999908

8

11

14

19

22

25

29

34

39

V.S.

42

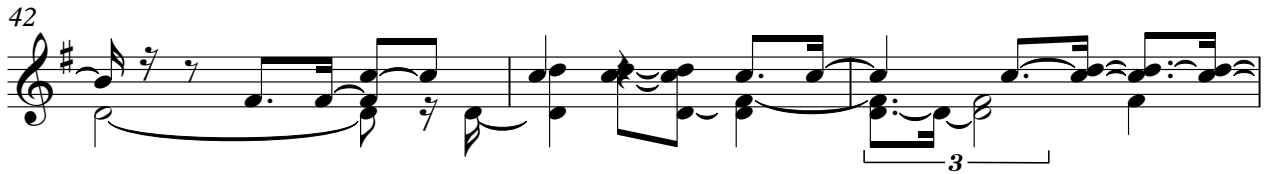

45

50

54

57

61

66

71

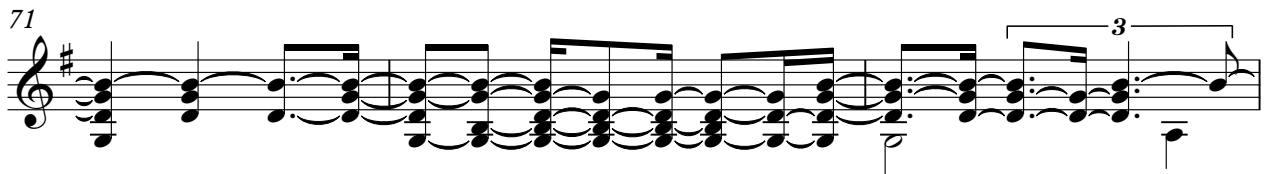

74

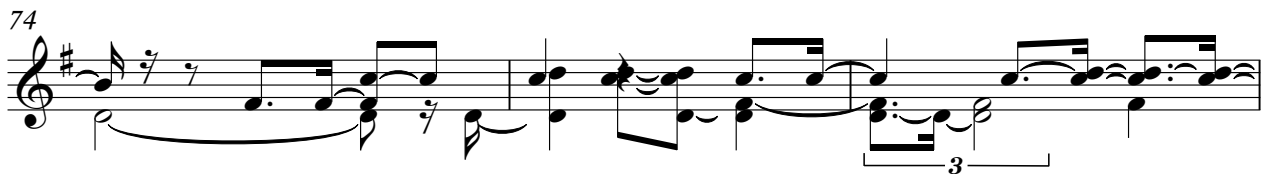

77

82

86

89

93

98

103

106

109

114

118

V.S.

121

125

130

135

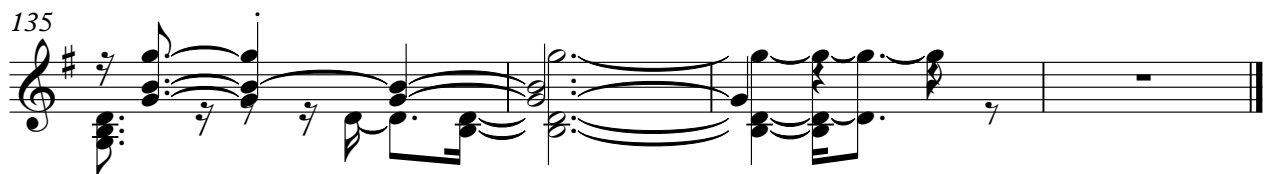

Faron Young - Four in the Morning

Kora

♩ = 109,999908

3

9

15

21

27

33

39

45

51

57

V.S.

63

69

75

81

87

93

99

105

111

117

123

129

133

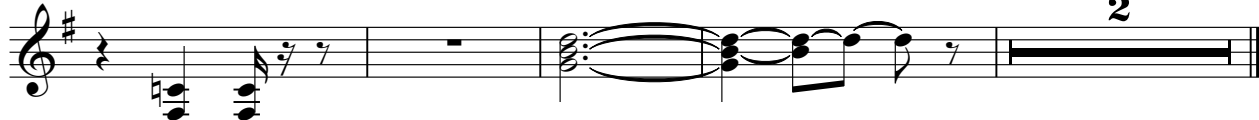

Acoustic Bass

Faron Young - Four in the Morning

♩ = 109,999908

3

11

17

23

30

38

46

54

63

70

V.S.

77

87

94

101

109

117

127

132

Faron Young - Four in the Morning

Solo

♩ = 109,999908

8

13

18

23

28

33

38

43

48

V.S.

102

107

112

117

122

127

133