

Fleetwood Mac - Rhiannon

♩ = 128,000000

Melody

Drums

Guitar 1

Guitar 2

Guitar 4

Guitar 5

Guitar 3

Bass

Cymbal

Keyboard

Vocals

♩ = 128,000000

Drums

Guitar 1

Guitar 4

Guitar 5

Bass

Cymbal

Drums: Measure 2 has a single hit. Measure 4 has a single hit.

Bass: Measure 2 has a chord. Measure 4 has a chord.

Cymbal: Measure 2 is empty. Measure 4 has a single note.

Drums

Guitar 1

Guitar 4

Guitar 5

Bass

Cymbal

Keyboard

6

Drums: Measure 6 has a single hit. Measure 7 has a single hit.

Bass: Measure 6 has a chord. Measure 7 has a chord.

Cymbal: Measure 6 is empty. Measure 7 is empty.

Keyboard: Measure 6 has a single note. Measure 7 is empty.

8

Melody

Drums

Guitar 1

Guitar 4

Guitar 5

Bass

Cymbal

Keyboard

10

Melody

Drums

Guitar 1

Guitar 4

Guitar 5

Bass

Cymbal

Keyboard

12

Melody

Drums

Guitar 1

Guitar 4

Guitar 5

Bass

Cymbal

Keyboard

14

Melody

Drums

Guitar 1

Guitar 4

Guitar 5

Bass

Cymbal

Keyboard

16

Melody

Drums

Guitar 1

Guitar 2

Guitar 4

Guitar 5

Bass

Keyboard

18

Melody

Drums

Guitar 1

Guitar 2

Bass

Keyboard

20

Melody

Drums

Guitar 1

Guitar 2

Bass

Keyboard

Vocals

22

Melody

Drums

Guitar 1

Guitar 2

Bass

Keyboard

24

Melody

Drums

Guitar 1

Guitar 2

Bass

Cymbal

Keyboard

26

Melody

Drums

Guitar 1

Guitar 2

Guitar 4

Guitar 5

Bass

Cymbal

Keyboard

Vocals

Downloaded from [MusicNotesLib.com](https://www.musicnoteslib.com) Perfect notes and guitar tabs searcher

28

Melody

Drums

Guitar 1

Guitar 4

Guitar 5

Bass

Cymbal

Keyboard

Vocals

Downloaded from [MusicNotesLib.com](https://www.MusicNotesLib.com) Perfect notes and guitar tabs searcher

30

Melody

Drums

Guitar 1

Guitar 4

Guitar 5

Bass

Cymbal

Keyboard

Vocals

32

Melody

Drums

Guitar 1

Guitar 2

Guitar 4

Guitar 5

Bass

Keyboard

Vocals

- Keyboard:** Treble and bass clefs, playing chords and single notes.

34

Melody

Drums

Guitar 1

Guitar 2

Bass

Keyboard

36

Melody

Drums

Guitar 1

Guitar 2

Bass

Keyboard

38

Melody

Drums

Guitar 1

Guitar 2

Bass

Keyboard

Double bar line

40

Melody

Drums

Guitar 1

Guitar 2

Bass

Keyboard

Double bar line

42

Melody

Drums

Guitar 1

Guitar 2

Guitar 3

Bass

Keyboard

Vocals

44

Melody

Drums

Guitar 1

Guitar 2

Guitar 4

Guitar 5

Guitar 3

Bass

Cymbal

Vocals

46

Melody

Drums

Guitar 1

Guitar 4

Guitar 5

Bass

Cymbal

Keyboard

Vocals

- Drums:** A complex rhythmic pattern with various drum sounds and cymbals.

48

Melody

Drums

Guitar 1

Guitar 4

Guitar 5

Bass

Cymbal

Keyboard

Vocals

50

Melody

Drums

Guitar 4

Guitar 5

Bass

Cymbal

Keyboard

Vocals

Detailed description of the musical score: The score is for measures 50 and 51. The Melody part (treble clef) has a whole note chord of F4 and A4 in measure 50, and a whole note chord of F4 and A4 in measure 51. The Drums part (percussion clef) has a snare drum in measure 50, a hi-hat in measure 50, and a kick drum in measure 50. The Guitar 4 and 5 parts (treble clef) have a rhythmic pattern of eighth notes and rests. The Bass part (bass clef) has a pattern of quarter and eighth notes. The Cymbal part (treble clef) has a crash in measure 51. The Keyboard part (grand staff) has a sustained chord in measure 50, and a moving line in measure 51. The Vocals part (treble clef) has a sustained chord in measure 50, and a moving line in measure 51.

52

Melody

Drums

Guitar 1

Guitar 4

Guitar 5

Bass

Cymbal

Keyboard

Vocals

54

Melody

Drums

Guitar 4

Guitar 5

Bass

Cymbal

Keyboard

Vocals

56

Melody

Drums

Guitar 1

Guitar 2

Guitar 4

Guitar 5

Guitar 3

Bass

Cymbal

Keyboard

Vocals

58

Melody

Drums

Guitar 2

Guitar 4

Guitar 5

Bass

Cymbal

Keyboard

Vocals

60

Melody 8

Drums

Guitar 1

Guitar 2

Guitar 4

Guitar 5

Guitar 3

Bass

Cymbal

Keyboard

Vocals

62

Melody

Drums

Guitar 1

Guitar 4

Guitar 5

Bass

Cymbal

Keyboard

64

Melody

Drums

Guitar 1

Guitar 4

Guitar 5

Bass

Cymbal

Keyboard

66

Melody

Drums

Guitar 1

Guitar 4

Guitar 5

Bass

Cymbal

Keyboard

68

Melody

Drums

Guitar 1

Guitar 2

Guitar 4

Guitar 5

Bass

Keyboard

- Keyboard:** Treble and Bass clefs, playing a series of chords and single notes, including G4, A4, B4, C5, D5, E5, F#5, and G5.

70

Melody

Drums

Guitar 1

Guitar 2

Bass

Keyboard

72

Melody

Drums

Guitar 1

Guitar 2

Bass

Keyboard

74

Melody

Drums

Guitar 1

Guitar 2

Bass

Keyboard

76

Melody

Drums

Guitar 1

Guitar 2

Bass

Keyboard

79

Melody

Drums

Guitar 1

Guitar 2

Guitar 4

Guitar 5

Guitar 3

Bass

Keyboard

Vocals

Detailed description of the musical score: The score is for a 9-piece band. The Melody part consists of three measures: a half note G4, a half note A4, and a whole note B4. The Drums part features a complex pattern of eighth and sixteenth notes, with 'x' marks indicating specific drum sounds. Guitar 1 plays a series of eighth notes and chords. Guitar 2 has a long note with a slur. Guitar 4 and 5 have a series of eighth notes. Guitar 3 has a long note with a slur. The Bass staff has a series of eighth notes. The Keyboard staff has a series of eighth notes. The Vocals staff is empty.

81

Melody

Drums

Guitar 1

Guitar 2

Guitar 4

Guitar 5

Guitar 3

Bass

Cymbal

Keyboard

Vocals

83

Melody

Drums

Guitar 1

Guitar 4

Guitar 5

Bass

Cymbal

Keyboard

Vocals

85

Melody

Drums

Guitar 1

Guitar 4

Guitar 5

Bass

Cymbal

Keyboard

Vocals

87

Melody

Drums

Guitar 1

Guitar 2

Guitar 4

Guitar 5

Guitar 3

Bass

Cymbal

Keyboard

Vocals

89

Melody

Drums

Guitar 1

Guitar 2

Guitar 4

Guitar 5

Guitar 3

Bass

Cymbal

Keyboard

Vocals

91

Melody

Drums

Guitar 1

Guitar 4

Guitar 5

Bass

Cymbal

Keyboard

Vocals

93

Melody

Drums

Guitar 1

Guitar 4

Guitar 5

Bass

Cymbal

Keyboard

Vocals

95

Melody

Drums

Guitar 1

Guitar 4

Guitar 5

Bass

Cymbal

Keyboard

Vocals

97

Melody

Drums

Guitar 1

Guitar 4

Guitar 5

Bass

Cymbal

Keyboard

Vocals

99

Melody

Drums

Guitar 1

Guitar 2

Guitar 4

Guitar 5

Guitar 3

Bass

Cymbal

Keyboard

Vocals

Downloaded from [MusicNotesLib.com](https://www.musicnoteslib.com) Perfect notes and guitar tabs searcher

101

Melody

Drums

Guitar 1

Guitar 2

Guitar 4

Guitar 5

Guitar 3

Bass

Cymbal

Keyboard

Vocals

103

Melody

Drums

Guitar 1

Guitar 2

Guitar 4

Guitar 5

Guitar 3

Bass

Cymbal

Keyboard

105

Drums

Guitar 1

Guitar 2

Guitar 4

Guitar 5

Guitar 3

Bass

Cymbal

Keyboard

107

Drums

Guitar 1

Guitar 2

Guitar 4

Guitar 5

Guitar 3

Bass

Cymbal

Keyboard

109

Drums

Guitar 1

Guitar 2

Guitar 4

Guitar 5

Guitar 3

Bass

Cymbal

Keyboard

111

Drums

Guitar 1

Guitar 2

Guitar 4

Guitar 5

Guitar 3

Bass

Cymbal

Keyboard

113

Drums

Guitar 1

Guitar 2

Guitar 4

Guitar 5

Guitar 3

Bass

Cymbal

Keyboard

115

Drums

Guitar 1

Guitar 2

Guitar 4

Guitar 5

Guitar 3

Bass

Cymbal

Keyboard

117

Drums

Guitar 1

Guitar 2

Guitar 4

Guitar 5

Guitar 3

Bass

Cymbal

Keyboard

3

3

119

Drums

Guitar 1

Guitar 2

Guitar 4

Guitar 5

Guitar 3

Bass

Cymbal

Keyboard

121

Drums

Guitar 1

Guitar 2

Guitar 4

Guitar 5

Guitar 3

Bass

Cymbal

Keyboard

Vocals

123

Drums

Guitar 1

Guitar 2

Guitar 4

Guitar 5

Guitar 3

Bass

Cymbal

Keyboard

Vocals

125

Drums

Guitar 1

Guitar 2

Guitar 4

Guitar 5

Guitar 3

Bass

Cymbal

Keyboard

Vocals

127

Drums

Guitar 1

Guitar 2

Guitar 4

Guitar 5

Guitar 3

Bass

Cymbal

Keyboard

Vocals

129

- Drums:** Features a complex rhythmic pattern with various note values and rests, including some notes with 'x' marks above them.

131

Drums

Guitar 1

Guitar 2

Guitar 4

Guitar 5

Guitar 3

Bass

Cymbal

Keyboard

Vocals

133

Drums

Guitar 1

Guitar 2

Guitar 4

Guitar 5

Guitar 3

Bass

Cymbal

Keyboard

Vocals

135

Drums

Guitar 1

Guitar 2

Guitar 4

Guitar 5

Guitar 3

Bass

Cymbal

Keyboard

%+

%+

Melody

Fleetwood Mac - Rhiannon

♩ = 128,000000

8

12

16

20

25

30

34

38

41

45

52

59

65

70

74

79

86

93

98

Drums

Fleetwood Mac - Rhiannon

♩ = 128,000000

3

8

13

17

21

26

30

34

38

43

V.S.

46

50

54

58

63

67

71

75

79

82

86

90

94

98

102

106

110

114

118

122

V.S.

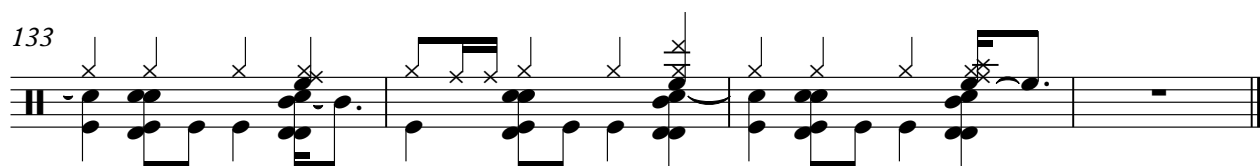
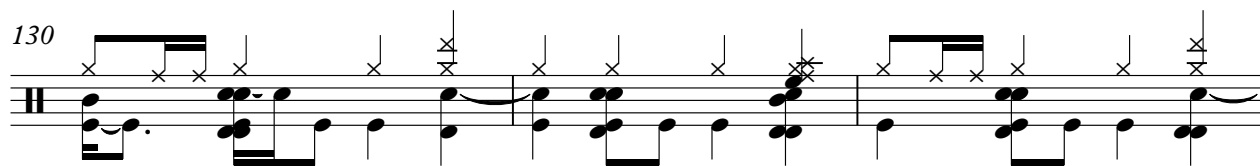
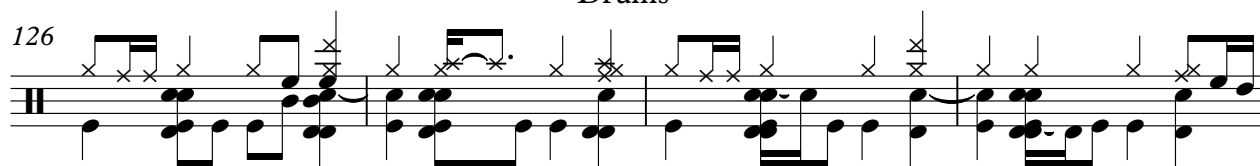

Guitar 1

Fleetwood Mac - Rhiannon

♩ = 128,000000

6

10

14

18

21

24

28

32

35

V.S.

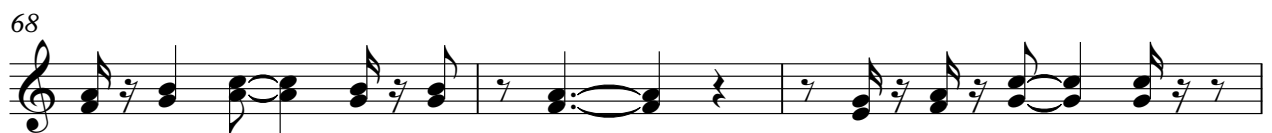
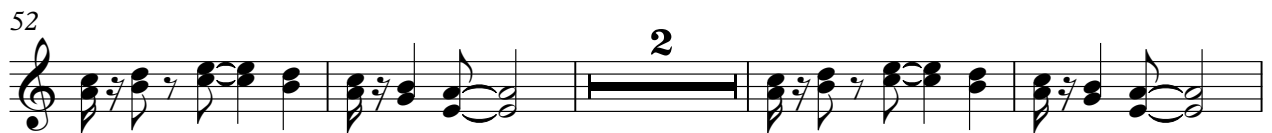

81

2

88

88

93

[illegible]

101

105

109

113

117

121

V.S.

125

129

133

Guitar 2

Fleetwood Mac - Rhiannon

♩ = 128,000000

16

21

25

6

35

41

46

10

60

7

71

77

83

5

10

3

100

104

108

112

116

119

122

126

130

133

♩ = 128,000000

4

7

10

13

16

26

29

32

8

10

44

47

50

53

56

59

62

65

68

80

10

83

86

89

92

95

98

101

104

107

110

V.S.

♩ = 128,000000

4

7

10

13

16

8

26

29

32

10

44

47

50

53

56

59

62

65

68

80

10

83

86

89

92

95

98

101

104

107

110

V.S.

Guitar 3

Fleetwood Mac - Rhiannon

♩ = 128,000000

42

46 10 2

61 17

81 5 3

90 10

103

107

111

115 3

118 3

V.S.

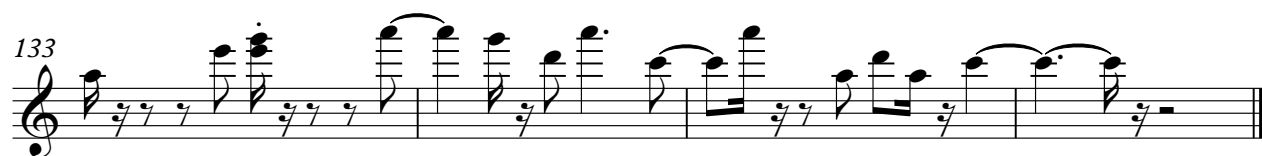

Fleetwood Mac - Rhiannon

Bass

♩ = 128,000000

V.S.

84

87

91

94

98

101

105

108

111

115

V.S.

118

122

125

129

132

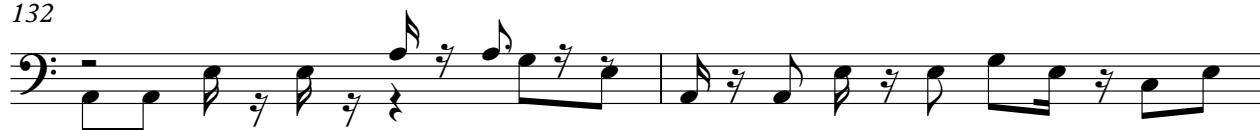

134

Cymbal

Fleetwood Mac - Rhiannon

♩ = 128,000000

2 3

10 3 9

26 3 13

47

55 3

65 13

84

93

102

111

2

Cymbal

119

127

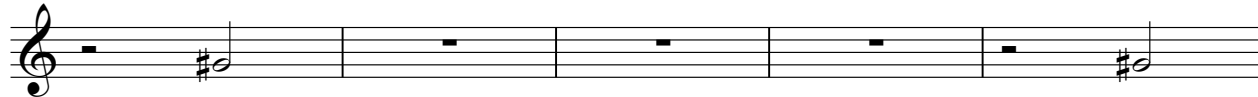

132

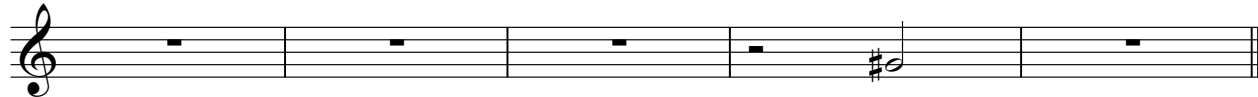

Keyboard

Fleetwood Mac - Rhiannon

♩ = 128,000000

5

10

16

20

24

28

32

V.S.

36

3

40

2

2

46

53

60

65

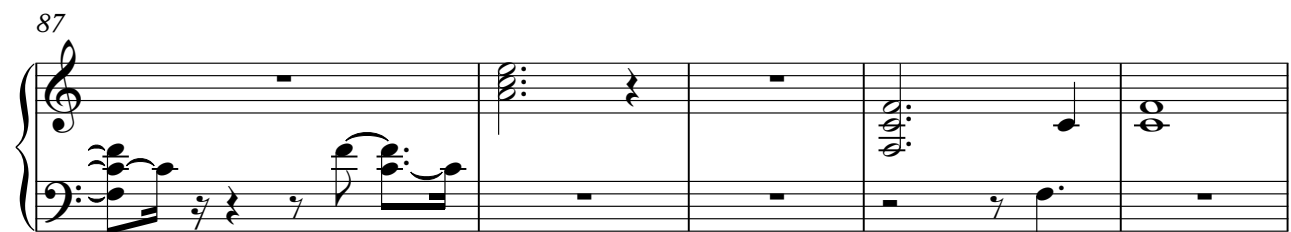
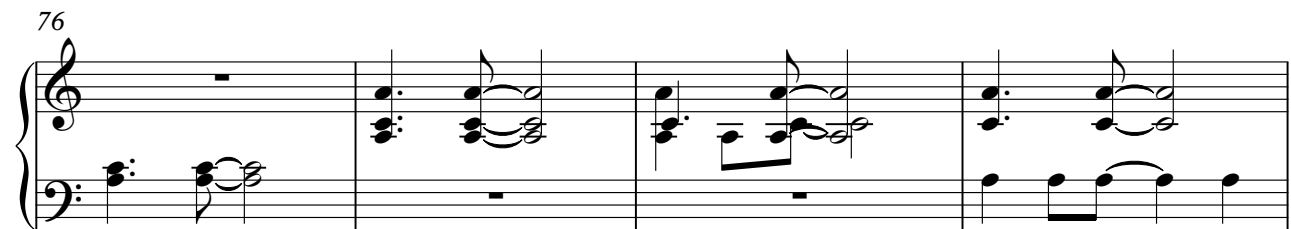
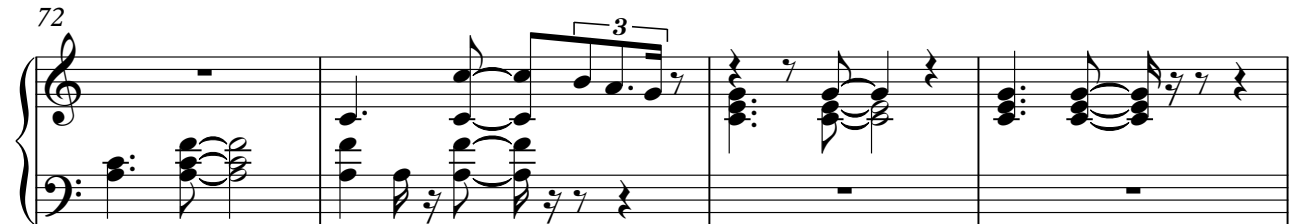

98

105

112

119

126

131

%+

Fleetwood Mac - Rhiannon

Vocals

♩ = 128,000000

20 5

28

33 9 2

48

53

59 18 2

82

89

95

101 20

2

Vocals

127

4