

# George Michael - Father Figure

♩ = 101,000069

Breath Flute

Drums

Strings 1

Lead Vocal

5

Breath Flute

Drums

Strings 1

Strings 2

9

Breath Flute

Drums

More Drums

Strings 1

Synth Bass

Strings 2

2

13

Drums

More Drums

Harp

Strings 1

Synth Bass

16

Drums

More Drums

Strings 1

Synth Bass

Lead Vocal

Strings 2

19 3

Drums

More Drums

Strings 1

Synth Bass

Lead Vocal

22

Drums

More Drums

Strings 1

Synth Bass

Lead Vocal

25

Drums

More Drums

Strings 1

Synth Bass

Lead Vocal

Strings 2

28

Drums

More Drums

Strings 1

Synth Bass

Backup Vocals

Lead Vocal

Strings 2

31

Drums

More Drums

Strings 1

Synth Bass

Lead Vocal

Strings 2

34

Drums

More Drums

Strings 1

Synth Bass

Piano

Lead Vocal

37

Drums

More Drums

Strings 1

Synth Bass

Piano

Lead Vocal

40

Drums

More Drums

Strings 1

Synth Bass

Piano

Lead Vocal

Strings 2

43

Drums

More Drums

Strings 1

Synth Bass

Piano

Backup Vocals

Lead Vocal

Strings 2

46

Drums

More Drums

Strings 1

Synth Bass

Piano

Lead Vocal

Strings 2

49

Drums

More Drums

Strings 1

Synth Bass

Piano

Backup Vocals

Lead Vocal

Strings 2

This section of the score covers measures 49 to 51. It features a drum part with a consistent pattern of eighth notes and rests. The strings play a rhythmic accompaniment with chords and eighth notes. The piano part provides harmonic support with chords and eighth notes. The backup vocals consist of a steady eighth-note accompaniment. The lead vocal part has sparse notes with rests, and the synth bass line follows a similar rhythmic pattern to the piano.

52

Drums

More Drums

Strings 1

Synth Bass

Piano

Backup Vocals

Lead Vocal

Strings 2

This section of the score covers measures 52 to 54. The drum part continues with the same pattern. The strings maintain their accompaniment. The piano part has a similar structure. The backup vocals continue with their eighth-note accompaniment. The lead vocal part has sparse notes with rests, and the synth bass line follows a similar rhythmic pattern to the piano.

54

56

Drums

More Drums

Steel Pick

Strings 1

Synth Bass

Piano

Backup Vocals

Lead Vocal

Strings 2

59

Drums

More Drums

Steel Pick

Strings 1

Synth Bass

Lead Vocal

62

Breath Flute

Drums

More Drums

Steel Pick

Strings 1

Synth Bass

This section of the score covers measures 62, 63, and 64. The Breath Flute part begins with a melodic line in measure 62, featuring notes with flats and sharps. The Drums part shows a consistent rhythmic pattern of eighth notes. The More Drums part has sparse entries in measures 62 and 64. The Steel Pick part has a complex rhythmic pattern with many rests. The Strings 1 part features sustained chords with a long note in measure 62. The Synth Bass part provides a steady bass line with eighth notes.

65

Breath Flute

Drums

More Drums

Strings 1

Synth Bass

Piano

Lead Vocal

Strings 2

This section of the score covers measures 65, 66, and 67. The Breath Flute part is mostly silent, with a few notes at the start of measure 65. The Drums part continues with its rhythmic pattern. The More Drums part has sparse entries. The Strings 1 part has a melodic line with a long note in measure 65. The Synth Bass part continues its bass line. The Piano part has a steady eighth-note accompaniment. The Lead Vocal part has a melodic line with many notes. The Strings 2 part has a few notes in measure 65.

68

Drums

More Drums

Strings 1

Synth Bass

Piano

Lead Vocal

71

Drums

More Drums

Strings 1

Synth Bass

Piano

Lead Vocal

74

Drums

More Drums

Strings 1

Synth Bass

Piano

Backup Vocals

Lead Vocal

Strings 2

77

Drums

More Drums

Strings 1

Synth Bass

Piano

Backup Vocals

Lead Vocal

Strings 2

80

Drums

More Drums

Strings 1

Synth Bass

Piano

Backup Vocals

Lead Vocal

Strings 2

83

Drums

More Drums

Strings 1

Synth Bass

Piano

Backup Vocals

Lead Vocal

Strings 2

85

Drums

More Drums

Strings 1

Synth Bass

Piano

Backup Vocals

Lead Vocal

Strings 2

87

Drums

More Drums

Strings 1

Synth Bass

Piano

Backup Vocals

Strings 2

89

Drums

More Drums

Strings 1

Synth Bass

Piano

Backup Vocals

Lead Vocal

92

Drums

More Drums

Strings 1

Synth Bass

Piano

Lead Vocal

95

Drums

More Drums

Strings 1

Synth Bass

Piano

Lead Vocal

98

Drums

More Drums

Strings 1

Synth Bass

Piano

Lead Vocal

101

Drums

More Drums

Strings 1

Synth Bass

Piano

Lead Vocal

104

Drums

More Drums

Nylon Guitar

Strings 1

Synth Bass

Piano

Lead Vocal

107

Drums

More Drums

Nylon Guitar

Strings 1

Piano

Lead Vocal

110

Drums

More Drums

Nylon Guitar

Strings 1

Piano

Lead Vocal

113

116

119

122

Drums

More Drums

Strings 1

Synth Bass

Piano

Backup Vocals

Lead Vocal

Strings 2

124

Drums

More Drums

Strings 1

Synth Bass

Piano

Backup Vocals

Lead Vocal

Strings 2

126

Drums

More Drums

Strings 1

Synth Bass

Piano

Backup Vocals

Lead Vocal

Strings 2

128

Drums

More Drums

Strings 1

Synth Bass

Piano

Backup Vocals

Lead Vocal

Strings 2

130

Drums

More Drums

Strings 1

Synth Bass

Piano

Backup Vocals

Lead Vocal

Strings 2

This section of the score covers measures 130 to 132. It features a drum part with a consistent pattern of eighth notes and a cymbal. The 'More Drums' part has sparse, low-frequency notes. The strings and piano parts provide a harmonic foundation with sustained chords and moving bass lines. The vocal parts include a lead vocal line with some rests and backup vocals with sustained notes.

133

Drums

More Drums

Strings 1

Synth Bass

Piano

Backup Vocals

Lead Vocal

Strings 2

This section of the score covers measures 133 to 135. It continues the instrumental and vocal parts from the previous section. The drum pattern remains consistent. The vocal parts show more activity, with the lead vocal line entering in measure 134 and the backup vocals providing support. The instrumental parts continue to provide a steady harmonic and rhythmic background.

136

Drums

More Drums

Strings 1

Synth Bass

Piano

Backup Vocals

Lead Vocal

Strings 2

139

Breath Flute

More Drums

Strings 1

Lead Vocal

Strings 2

142

Breath Flute

More Drums

Strings 1

Lead Vocal

Strings 2

Breath Flute

George Michael - Father Figure

♩ = 101,000069

5

10

52

65

73

140

# George Michael - Father Figure

## Drums

♩ = 101,000069

5

9

13

17

21

25

29

33

37

V.S.

41

41

45

45

49

49

52

52

55

55

58

58

62

62

66

66

69

69

72

72

75

78

81

84

87

90

94

98

102

106

V.S.

110

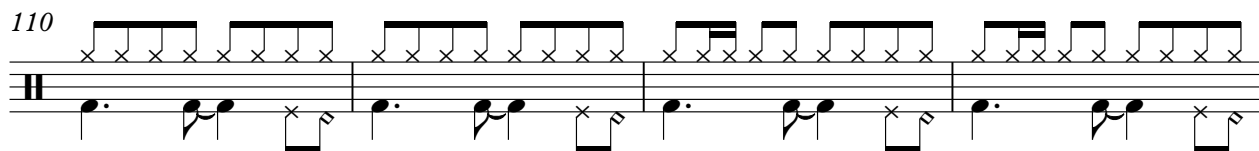

114

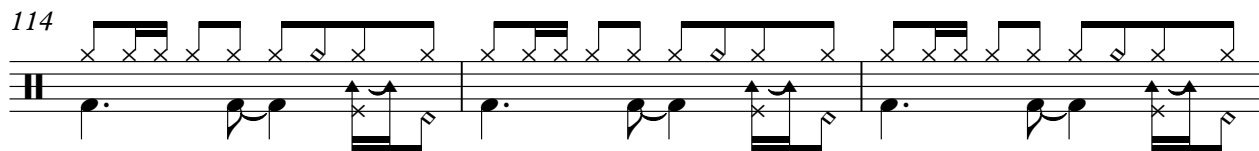

117

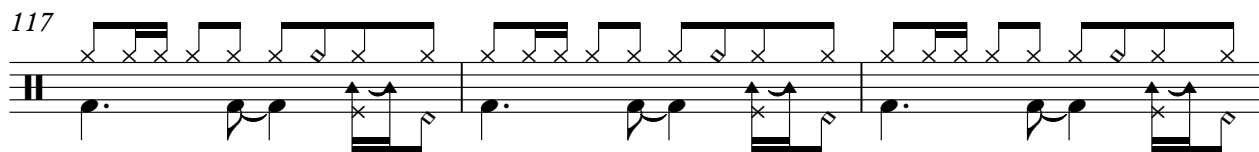

120

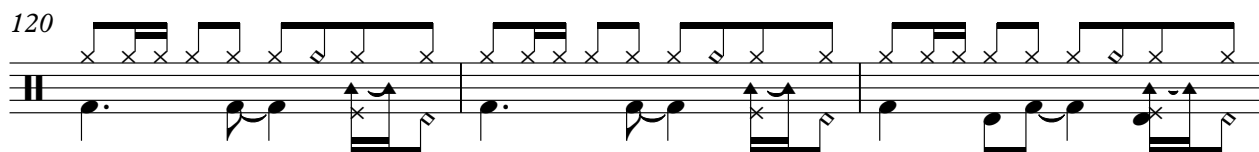

123

126

129

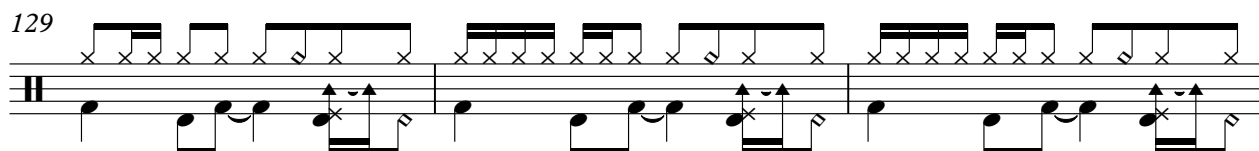

132

135

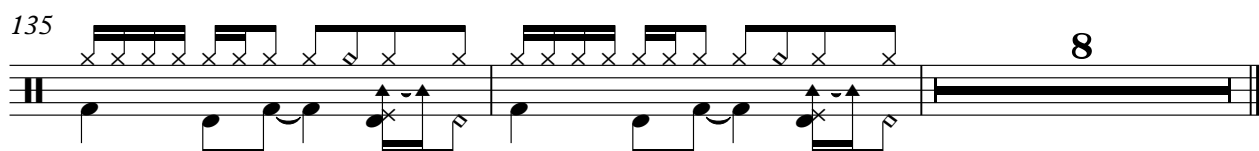

More Drums

George Michael - Father Figure

♩ = 101,000069

9

14

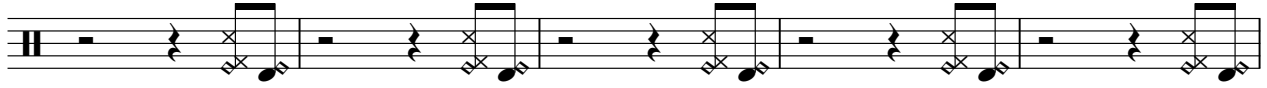

19

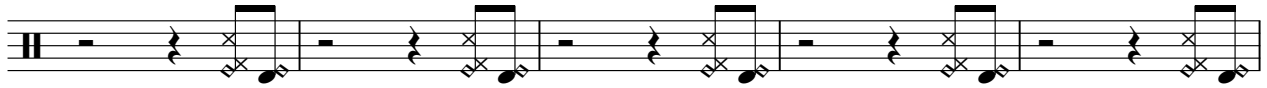

24

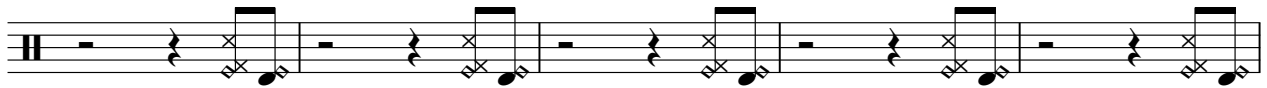

29

34

39

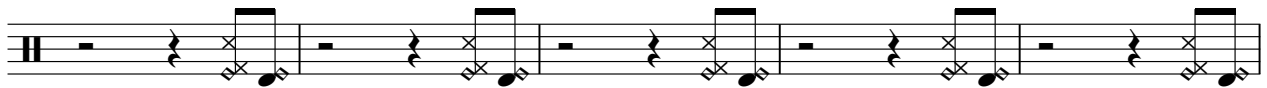

44

49

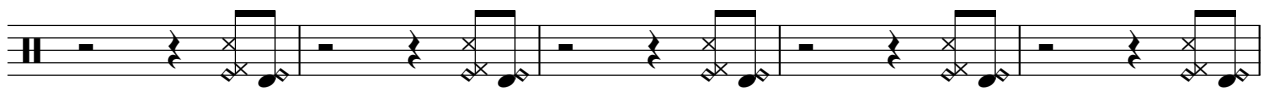

54

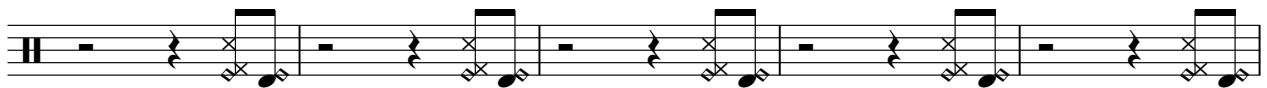

V.S.

Harp

# George Michael - Father Figure

♩ = 101,000069

**13** **130**

Steel Pick

George Michael - Father Figure

♩ = 101,000069

55

59

62

64

80

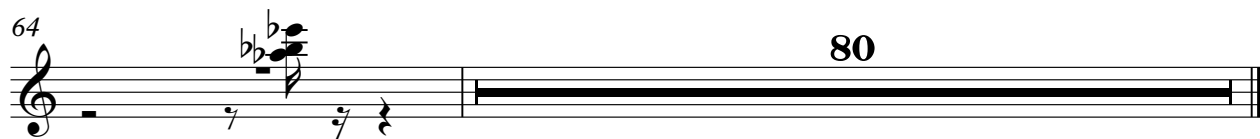

♩ = 101,000069

**104**

108

112

117

**2** **23**

# George Michael - Father Figure

## Strings 1

♩ = 101,000069

## Strings 1

58

65

71

77

83

87

93

100

107

114

Strings 1

120

125

129

133

137

2

141

# George Michael - Father Figure

## Synth Bass

♩ = 101,000069

V.S.

51

55

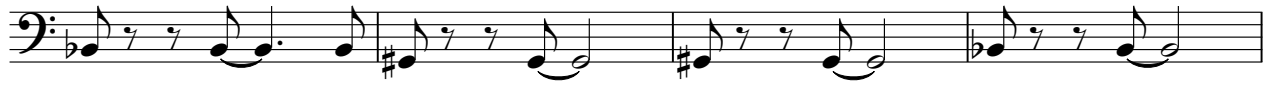

59

63

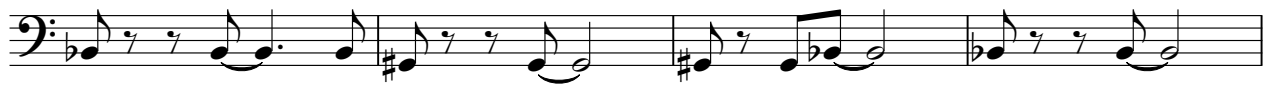

67

71

75

79

83

88

93

98

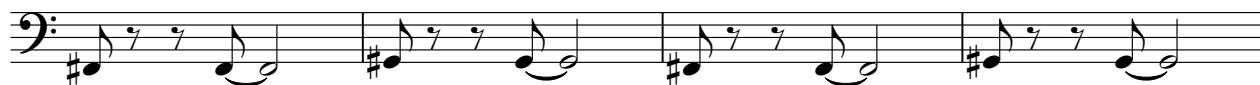

102

106

117

121

125

130

134

Piano

George Michael - Father Figure

♩ = 101,000069

33

36

40

44

48

52

55

9

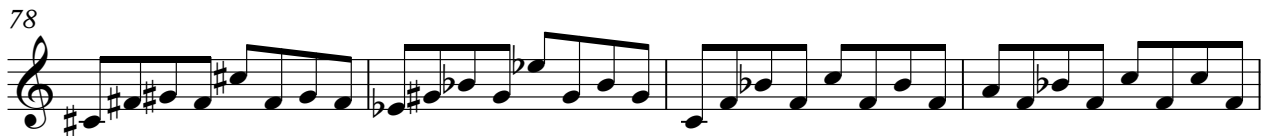
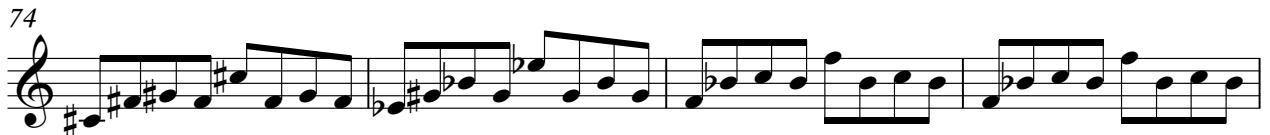

103

107

111

115

119

123

127

132

135

# George Michael - Father Figure

## Backup Vocals

♩ = 101,000069

27 14

44 4

51

53

55

57 18

78 4

84

86

88 24

114

2

119

2

124

126

128

131

135

8

# George Michael - Father Figure

## Lead Vocal

♩ = 101,000069

17 3

20 3

23

26

30

33 3 3

36

39

42

46

49

53

57

61

5

68

71

74

78

81

86

2

91

94

98

101

105

109

112

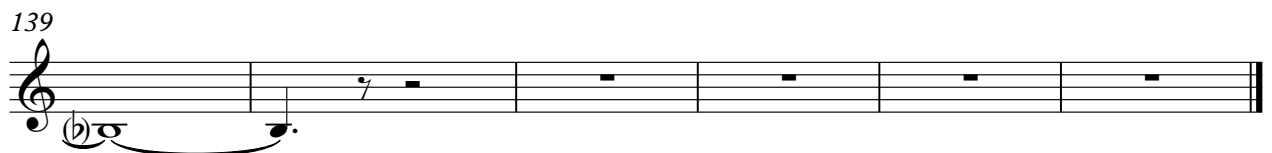
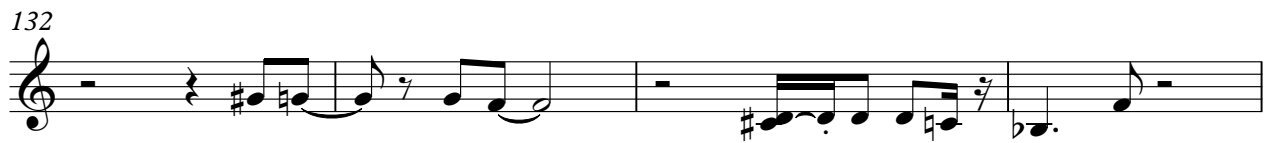

# George Michael - Father Figure

## Strings 2

♩ = 101,000069

5

11 5 7

27 2 10

44 2 2

52

56 8 7

74 2 2

83

87 25

114 2 2

122

126

131

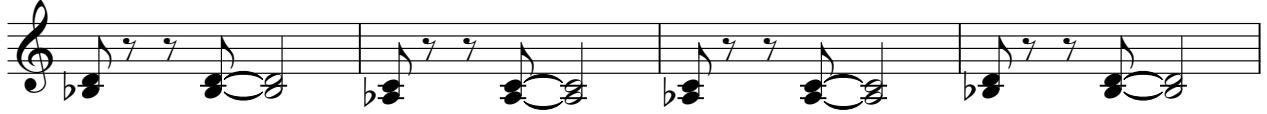

135

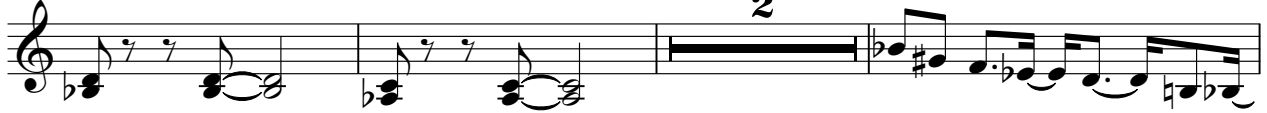

140

