

Genesis - Land of confusion

♩ = 116,000084

Alto Saxophone

Percussion

Vibraphone

7-string Electric Guitar

7-string Electric Guitar

Sitar

Electric Bass

Electric Bass

Electric Bass

Electric Piano

Synth Voice

Pad 3 (Polysynth)

FX 5 (Brightness)

Violoncello

♩ = 116,000084

♩ = 116,000084

5

7

9

11

Alto Sax.

Perc.

E. Gtr.

E. Bass

13

Alto Sax.

Perc.

E. Gtr.

E. Bass

15

Alto Sax.

Perc.

E. Gtr.

E. Bass

E. Bass

17

Alto Sax.

Perc.

E. Gtr.

E. Bass

E. Bass

Tablature for E. Gtr. (Measures 17-18):

5	5	5	7
5	5	5	7

19

Alto Sax.

Perc.

E. Gtr.

E. Bass

E. Bass

Tablature for E. Gtr. (Measures 19-20):

3	3	3	0
3	3	3	1
3	3	3	0

21

Alto Sax.

Perc.

E. Gtr.

E. Bass

E. Bass

Tablature for E. Gtr. (Measures 21-22):

1	1	1	3
0	0	0	2
0	0	0	0

23

Alto Sax.

Perc.

E. Gtr.

E. Bass

E. Bass

Syn. Voice

FX 5

25

Alto Sax.

Perc.

E. Gtr.

E. Bass

E. Bass

E. Bass

Syn. Voice

FX 5

28

Alto Sax.

Perc.

E. Gtr.

E. Bass

E. Bass

E. Bass

Syn. Voice

FX 5

30

Alto Sax. Perc. E. Gtr. E. Bass E. Bass E. Pno. Syn. Voice FX 5

32

Alto Sax. Perc. E. Gtr. E. Bass E. Pno. Syn. Voice FX 5

34

Alto Sax. Perc. E. Gtr. E. Bass E. Pno. Syn. Voice FX 5

36

Alto Sax. Perc. E. Gtr. E. Bass E. Pno. Syn. Voice FX 5

38

Alto Sax.

Perc.

E. Gtr.

E. Bass

E. Pno.

Syn. Voice

FX 5

40

Alto Sax.

Perc.

E. Gtr.

E. Gtr.

E. Bass

E. Pno.

42

Perc.

E. Gtr.

E. Gtr.

E. Bass

E. Pno.

44

Alto Sax.

Perc.

E. Gtr.

E. Bass

E. Bass

46

Alto Sax.

Perc.

E. Gtr.

E. Bass

E. Bass

48

Alto Sax.

Perc.

E. Gtr.

E. Bass

E. Bass

Measure 48: Alto Sax (melody), Perc (rhythm), E. Gtr (chords: 3/3, 0/3, 1/0), E. Bass (walking bass), E. Bass (bass line).

Measure 49: Similar instrumentation and parts.

50

Alto Sax.

Perc.

E. Gtr.

E. Bass

E. Bass

Measure 50: Alto Sax (melody), Perc (rhythm), E. Gtr (chords: 1/0, 3/0), E. Bass (walking bass), E. Bass (bass line).

Measure 51: Similar instrumentation and parts.

52

Alto Sax.

Perc.

E. Gtr.

E. Bass

E. Bass

Syn. Voice

FX 5

Measure 52: Alto Sax (melody), Perc (rhythm), E. Gtr (chords: 6/7, 6/7), E. Bass (walking bass), E. Bass (bass line), Syn. Voice (chords), FX 5 (melody).

Measure 53: Similar instrumentation and parts.

54

Alto Sax.

Perc.

E. Gtr.

E. Bass

E. Bass

Syn. Voice

FX 5

56

Alto Sax.

Perc.

E. Gtr.

E. Bass

E. Bass

Syn. Voice

FX 5

58

Alto Sax.

Perc.

E. Gtr.

E. Bass

E. Bass

Syn. Voice

FX 5

60

Alto Sax.

Perc.

E. Gtr.

E. Bass

E. Pno.

Syn. Voice

FX 5

62

Alto Sax. Perc. E. Gtr. E. Bass E. Pno. Syn. Voice FX 5

64

Alto Sax. Perc. E. Gtr. E. Bass E. Pno. Syn. Voice FX 5

66

Alto Sax.

Perc.

E. Gtr. TAB

E. Bass

E. Pno.

Syn. Voice

FX 5

68

Alto Sax.

Perc.

E. Gtr. TAB

E. Bass

E. Pno.

70

Perc.

E. Gtr.

E. Gtr.

E. Bass

E. Bass

E. Pno.

Syn. Voice

73

Perc.

E. Gtr.

E. Gtr.

E. Bass

Syn. Voice

FX 5

78

Alto Sax.

Perc.

E. Gtr. TAB

E. Gtr. TAB

E. Bass

Syn. Voice

FX 5

82

Alto Sax.

Perc.

E. Gtr. TAB

E. Gtr. TAB

E. Bass

Syn. Voice

FX 5

86

Alto Sax.

Perc.

E. Gtr. TAB

E. Gtr. TAB

E. Bass

Syn. Voice

90

Alto Sax.

Perc.

Vib.

E. Gtr. TAB

E. Gtr. TAB

Sit.

E. Bass

FX 5

Vc.

93

Perc.

Vib.

E. Gtr.

E. Gtr.

Sit.

E. Bass

FX 5

Vc.

96

Perc.

Vib.

E. Gtr.

E. Gtr.

Sit.

E. Bass

Pad 3

Vc.

108

Alto Sax.

Perc.

E. Gtr.

E. Bass

E. Bass

Syn. Voice

FX 5

6	6	10	10	5	5
7	7	12	12	6	6
		12	12	7	7

111

Alto Sax.

Perc.

E. Gtr.

E. Bass

E. Bass

E. Bass

Syn. Voice

FX 5

8	8	5	5	10	10
8	8	6	6	12	12
9	9	7	7	12	12

114

Alto Sax. Perc. E. Gtr. E. Bass E. Bass Syn. Voice FX 5

116

Alto Sax. Perc. E. Gtr. E. Bass E. Pno. Syn. Voice FX 5

118

Alto Sax. Perc. E. Gtr. E. Bass E. Pno. Syn. Voice FX 5

120

Alto Sax. Perc. E. Gtr. E. Bass E. Pno. Syn. Voice FX 5

122

Alto Sax. Perc. E. Gtr. E. Bass E. Pno. Syn. Voice FX 5

124

Alto Sax. Perc. E. Gtr. E. Bass E. Pno. Syn. Voice FX 5

126

Alto Sax.

Perc.

E. Gtr.
T
A
B

E. Bass

E. Pno.

Syn. Voice

FX 5

128

Alto Sax.

Perc.

E. Gtr.
T
A
B

E. Bass

E. Pno.

Syn. Voice

FX 5

130

Alto Sax.

Perc.

E. Gtr.

E. Bass

E. Pno.

Syn. Voice

FX 5

132

Alto Sax.

Perc.

E. Gtr.

E. Gtr.

E. Bass

E. Pno.

134

Perc.

E. Gtr.

E. Gtr.

E. Bass

E. Pno.

Syn. Voice

Vc.

136

Perc.

E. Gtr.

E. Gtr.

E. Bass

Syn. Voice

Vc.

Alto Saxophone

Genesis - Land of confusion

♩ = 116,000084

7

11

15

19

23

27

31

36

39

3

Alto Saxophone

44

48

52

56

60

65

79

84

88

100

Alto Saxophone

104

108

112

116

121

126

130

Genesis - Land of confusion

Percussion

♩ = 116,000084

5

7

9

11

13

15

17

19

21

V.S.

23

25

28

30

33

35

37

39

41

43

45

47

49

51

53

55

57

59

61

63

V.S.

65

68

70

72

76

80

84

88

91

93

96

99

102

105

108

111

114

116

118

120

V.S.

122

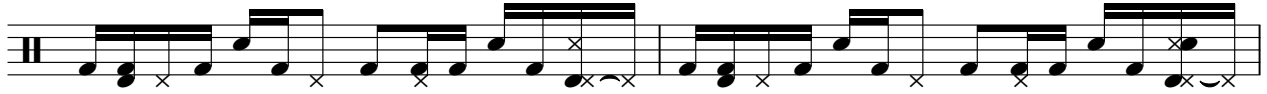

124

127

129

131

133

135

Vibraphone

Genesis - Land of confusion

♩ = 116,000084

89

93

97

41

Genesis - Land of confusion

7-string Electric Guitar

♩ = 116,000084

3

E																			
T																			
A																			
B																			
E																			
A																			
7																			

T																			
A																			
B																			
12																			

T																			
A																			
B																			
18																			

T																			
A																			
B																			
24																			

T																			
A																			
B																			
29																			

T																			
A																			
B																			
34																			

T																			
A																			
B																			
38																			

T																			
A																			
B																			
42																			

T																			
A																			
B																			
46																			

T																			
A																			
B																			

7-string Electric Guitar

	5 5	10 10	5 5	8 8	5 5
T	6 6	12 12	6 6	8 8	6 6
A	7 7	12 12	7 7	9 9	7 7
B					

57

	10 10	5 5	8 8	5 6 6	3 3 3
T	12 12	6 6	8 8	6 6 6	5 5 5
A	12 12	7 7	9 9	7 7 7	5 5 5
B					

62

	5 6 6	3 3 3	5 6 6	3 3 3
T	6 7 7	5 5 5	6 7 7	5 5 5
A				
B				

66

	5 6 6	3 3 3	0 0 0	0 0 0
T	6 7 7	5 5 5		
A				
B			3 3 3 3 3	3 3 3 3 3

70

	0 0 0	0 0 0	2 2 0 0	0 0
T			3 3 2 2	2 2
A				
B	3 3 3 3 3	3 3 3 3 3		2 2

74

	2 2 0 0	2 0	2 2 0 0	0 0
T	3 3 2 2	2 4	3 3 2 2	3 3 2 2
A				
B				0 0 3 3 2 2

78

	2 2 0 0	0 0 0 0	2 2 0 0	0 0
T	3 3 2 2	2 2	3 3 2 2	2 2
A				
B				2 2

82

	2 2 0 0	2 0	2 2 0 0	0 0
T	3 3 2 2	2 4	3 3 2 2	3 3 2 2
A				
B				0 0 3 3 2 2

86

	2 2 0 0	0 0 0 0	0	0	1	1	1
T	3 3 2 2	2 2			3	3	3
A							
B							

93

	1			1 1	1 3 3	3 3 3
T	3	0	0	0 0 0	0 2 2	2 2 2
A						
B		3 1 3	3 1 3	3 1 3		0 0

T	3 3	5 5	5 7	3 3	3 1	0
A	2 2	6 6	6 8	3 3	3 0	1 1
B	0 0	5 5	5 7	3 3	3 0	0 0

106

T	1 3	5 5	10 10	5 5
A	0 2	6 6	12 12	6 6
B	0 0	7 7	12 12	7 7

111

T	8 8	5 5	10 10	5 5	8 8
A	8 8	6 6	12 12	6 6	8 8
B	9 9	7 7	12 12	7 7	9 9

116

T	5 6 6	3 3 3	5 6 6	3 3 3
A	6 7 7	5 5 5	6 7 7	5 5 5
B				

120

T	5 6 6	3 3 3	5 6 6	3 3 3
A	6 7 7	5 5 5	6 7 7	5 5 5
B				

124

T	5 6 6	3 3 3	5 6 6	3 3 3
A	6 7 7	5 5 5	6 7 7	5 5 5
B				

128

T	5 6 6	3 3 3	5 6 6	3 3 3
A	6 7 7	5 5 5	6 7 7	5 5 5
B				

132

T											
A	0	0	0	0	0	0	0	0	0	0	0
B	3	3	3	3	3	3	3	3	3	3	3
	?	5	?	?	5	?	?	5	?	?	5

135

T											
A	0	0	0	0	0	2	2	2	2	2	2
B	3	3	3	3	0	0	0	0	0	0	0
	?	5	?	?							

Genesis - Land of confusion

7-string Electric Guitar

♩ = 116,000084

3

E									
T									
A									
B									
E									
A									
7									

32

T									
A									
B									
42									

24

T									
A									
B									
69									

T									
A									
B									
73									

T									
A									
B									
77									

T									
A									
B									
81									

T									
A									
B									
85									

T									
A									
B									
91									

T									
A									
B									
97									

32

T									
A									
B									

T																				
A		0		0			0		0			0		0						
B	3	5	3	3	3	5	3	3	5	3	3	3	3	5	3	3	3	3	5	3
	?		?		?		?		?		?		?		?		?		?	

T				1	1	1	3	3	3	3	3	3							
A		0		0	0	0	2	2	2	2	2	2							
B	3	5	3	3	3														
	?		?		?														

Sitar

Genesis - Land of confusion

♩ = 116,000084

89

6 3 6

93

3 6 3 6

97

41

3

Genesis - Land of confusion

Electric Bass

♩ = 116,000084

3

6

8

10

12

14

16

18

20

22

V.S.

24

26

29

32

35

38

41

43

45

47

49

51

53

56

58

61

64

67

70

28

125

128

132

134

136

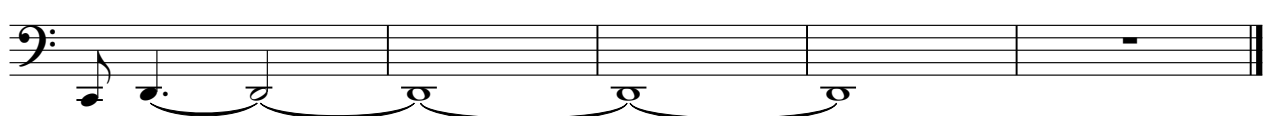

100

104

108

113

25

Electric Bass

Genesis - Land of confusion

♩ = 116,000084

25 2 2 24 2

56 2 14

75

80

84

91

98 10

110 2 2 27

Electric Piano

Genesis - Land of confusion

♩ = 116,000084

3

6 23

31

34

36

38

40

42 16

124

126

128

130

132

134

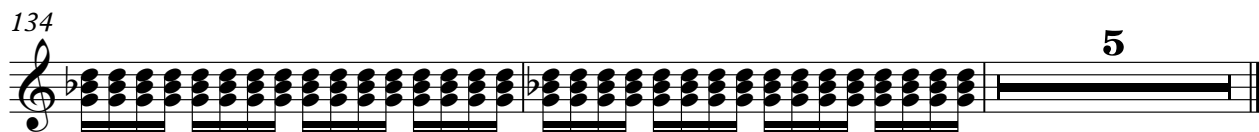

Genesis - Land of confusion

Synth Voice

♩ = 116,000084

23

28

34

12

52

57

63

4

74

82

87

18

2

Synth Voice

108

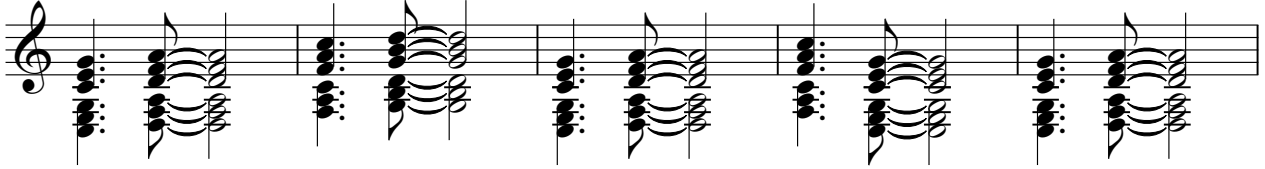

113

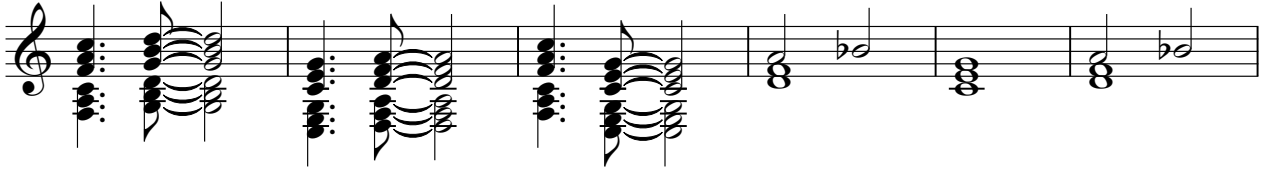

119

127

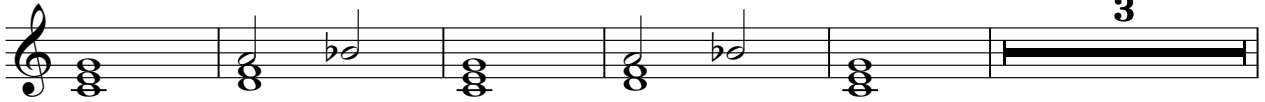

135

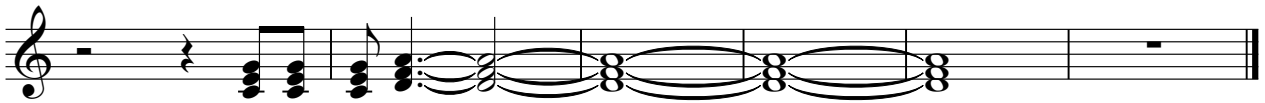

Pad 3 (Polysynth)

Genesis - Land of confusion

♩ = 116,000084

97

41

FX 5 (Brightness)

Genesis - Land of confusion

♩ = 116,000084

23

28

3

35

13

52

57

3

65

6 2 6 2

83

8 14

109

3

117

120

2

2

FX 5 (Brightness)

125

129

Violoncello

Genesis - Land of confusion

♩ = 116,000084

91

6 3

94

6 3 6

97

3 **35**

135