

# Anton\_Verschaupen-Wind\_Trio\_in\_G\_Major

♩ = 147,96092

ARIA Player

ARIA Player

ARIA Player

4 ♩ = 146,952927 ♩ = 146,952927 ♩ = 146,952927 ♩ = 146,952927

ARIA Player

ARIA Player

ARIA Player

6

ARIA Player

ARIA Player

ARIA Player

9

ARIA Player

ARIA Player

ARIA Player

12

♩ = 146,960927

ARIA Player

15

♩ = 146,952927    ♩ = 146,952927    ♩ = 146,952927    ♩ = 146,952927    ♩ = 146,952927    ♩ = 146,952927    ♩ = 146,952927    ♩ = 146,952927

ARIA Player

17 ♩ = 146,952927

ARIA Player

19

ARIA Player

22

ARIA Player

25

ARIA Player

ARIA Player

ARIA Player

28

ARIA Player

ARIA Player

ARIA Player

30

ARIA Player

ARIA Player

ARIA Player

32

ARIA Player

ARIA Player

ARIA Player

4

35  $\text{♩} = 146,952927$   $\text{♩} = 146,952927$

ARIA Player

ARIA Player

ARIA Player

38  $\text{♩} = 146,952927$   $\text{♩} = 146,952927$   $\text{♩} = 146,952927$   $\text{♩} = 146,952927$

ARIA Player

ARIA Player

ARIA Player

40

ARIA Player

ARIA Player

ARIA Player

43

ARIA Player

ARIA Player

ARIA Player

46

ARIA Player

ARIA Player

ARIA Player

49

ARIA Player

ARIA Player

ARIA Player

51

ARIA Player

ARIA Player

ARIA Player

53

ARIA Player

ARIA Player

ARIA Player

55 ♩ = 146,952927 146,952927 146,952927 146,952927 146,952927 146,952927 146,952927 146,952927 146,952927 146,952927 146,952927 146,952927 146,952927

ARIA Player

ARIA Player

ARIA Player

58 ♩ = 146,952927 146,952927 146,952927 146,952927 146,952927 146,952927 146,952927 146,952927 146,952927 146,952927 146,952927 146,952927 146,952927

ARIA Player

ARIA Player

ARIA Player

61 ♩ = 146,952927

ARIA Player

ARIA Player

ARIA Player

64 ♩ = 146,952927 146,952927 146,952927 146,952927 146,952927 146,952927 146,952927 146,952927 146,952927 146,952927 146,952927 146,952927 146,952927

ARIA Player

ARIA Player

ARIA Player

66 = 8, 4 9 5 6 1 5 6 2 9 2 7

ARIA Player

ARIA Player

ARIA Player

69

ARIA Player

ARIA Player

ARIA Player

72

ARIA Player

ARIA Player

ARIA Player

74 = 1 4 6 9 1 4 9 2 7 4 1 3 8 2 5 9 1 6 1 4 8 7 5 4 9 2 5 4 4 8 7 3 8 9 2 8 1 4 6 9 2 7 5 2 9 2 7

ARIA Player

ARIA Player

ARIA Player

76

ARIA Player

ARIA Player

ARIA Player

80

ARIA Player

ARIA Player

ARIA Player

84

ARIA Player

ARIA Player

ARIA Player

87

ARIA Player

ARIA Player

ARIA Player

# Anton\_Verschaupen-Wind\_Trio\_in\_G\_Major

ARIA Player

- Staff 1:  $\text{♩} = 147,960927$
- Staff 5:  $\text{♩} = 146,952927$
- Staff 8:  $\text{♩} = 147,960927$
- Staff 14:  $\text{♩} = 146,952927$
- Staff 17:  $\text{♩} = 146,952927$
- Staff 20:  $\text{♩} = 146,952927$
- Staff 27:  $\text{♩} = 146,952927$
- Staff 30:  $\text{♩} = 146,952927$
- Staff 32:  $\text{♩} = 146,952927$

36

39 ♩ = 146,952927

42

49

52 ♩ = 146,952927

54 ♩ = 146,952927

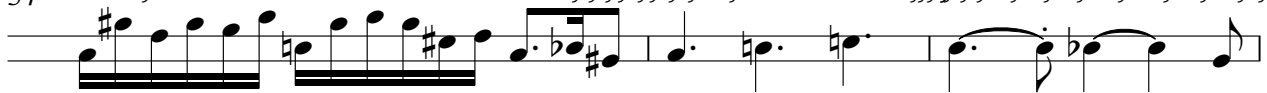

57 ♩ = 8,4954962927

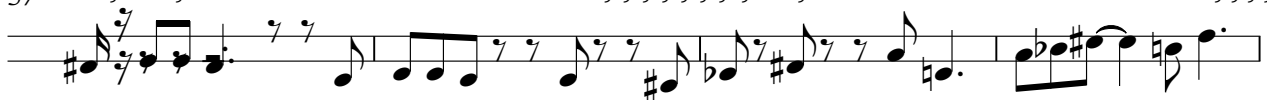

61 ♩ = 146,952927

64

67

71

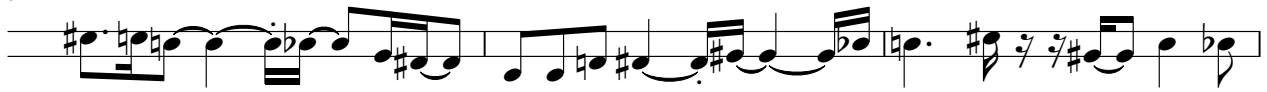

74 ♪ = 146,9529274438135,9910518757980,910049529278

78

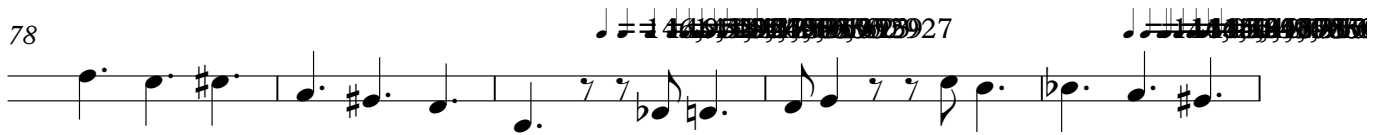

83 ♪ = 146,952927

86

# Anton\_Verschaupen-Wind\_Trio\_in\_G\_Major

ARIA Player

1 = 147,960927

5 = 146,952927

9

13 = 147,960927

17 = 146,952927

21

25

29

33 = 146,952927

37

V.S.

41

45

49

53

57

61

64

67

71

74

# Anton\_Verschaupen-Wind\_Trio\_in\_G\_Major

ARIA Player

47

51

55

59

63

67

71

75

80

84

88
