

Anton_Verschaupen-Wind_Trio_in_A_Major

$\text{♩} = 43,506929$

12

ARIA Player

ARIA Player

ARIA Player

15

ARIA Player

ARIA Player

ARIA Player

19 ♩ = 43,406029

ARIA Player

ARIA Player

ARIA Player

22

ARIA Player

ARIA Player

ARIA Player

24

ARIA Player

ARIA Player

ARIA Player

27

ARIA Player

ARIA Player

ARIA Player

30

ARIA Player

ARIA Player

ARIA Player

33

ARIA Player

ARIA Player

ARIA Player

41 42 43 44 45 46 47 48 49 50

37 ♩ = 43,475929

ARIA Player

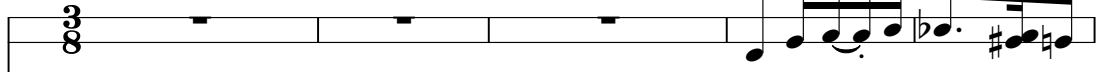

ARIA Player

42 ♩ = 43,475929

ARIA Player

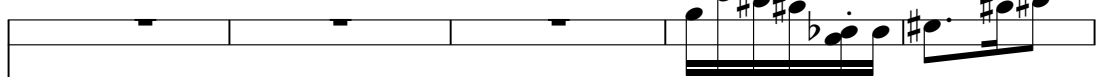

ARIA Player

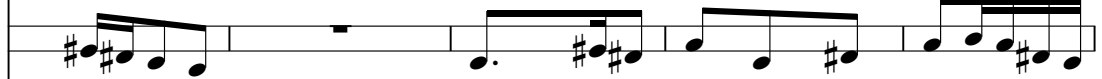

ARIA Player

47

ARIA Player

ARIA Player

ARIA Player

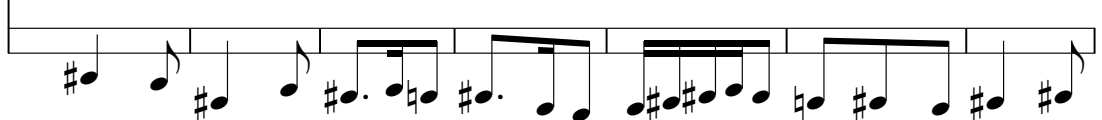

54

ARIA Player

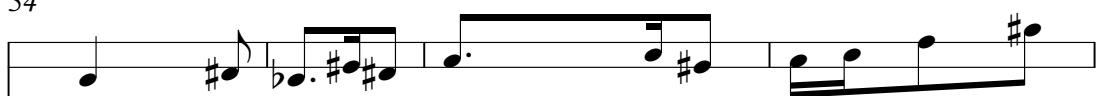

ARIA Player

ARIA Player

58

ARIA Player

ARIA Player

ARIA Player

64

ARIA Player

ARIA Player

ARIA Player

$\text{♩} = 43,306929$

67

ARIA Player

ARIA Player

ARIA Player

69

ARIA Player

ARIA Player

ARIA Player

72

ARIA Player

ARIA Player

ARIA Player

75

ARIA Player

ARIA Player

ARIA Player

78

ARIA Player

ARIA Player

ARIA Player

82

ARIA Player

ARIA Player

87 ~~42 43 44 45 46 47 48 49 50 51 52 53 54 55 56 57 58 59 60 61 62 63 64 65 66 67 68 69 70 71 72 73 74 75 76 77 78 79 80 81 82 83 84 85 86 87 88 89 90 91 92 93 94 95 96 97 98 99 100 101 102 103 104 105 106 107 108 109 110 111 112 113 114 115 116 117 118 119 120 121 122 123 124 125 126 127 128 129 130 131 132 133 134 135 136 137 138 139 140 141 142 143 144 145 146 147 148 149 150 151 152 153 154 155 156 157 158 159 160 161 162 163 164 165 166 167 168 169 170 171 172 173 174 175 176 177 178 179 180 181 182 183 184 185 186 187 188 189 190 191 192 193 194 195 196 197 198 199 200~~ 15929

ARIA Player

ARIA Player

ARIA Player

92

ARIA Player

ARIA Player

ARIA Player

99

ARIA Player

ARIA Player

ARIA Player

103

ARIA Player

ARIA Player

ARIA Player

109

ARIA Player

ARIA Player

ARIA Player

113

ARIA Player

ARIA Player

ARIA Player

116

ARIA Player

ARIA Player

ARIA Player

Anton_Verschaupen-Wind_Trio_in_A_Major

ARIA Player

♩ = 43,506929

9/32

7

11

16

23

28

33

45

53

59

♩ = 43,506929

9/32

65

70

74

79

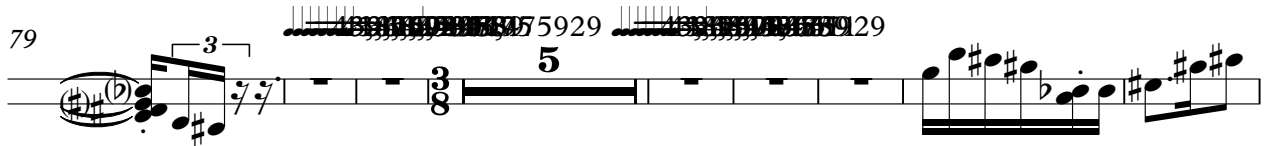

92

101

109

114

Anton_Verschaupen-Wind_Trio_in_A_Major

ARIA Player

♩ = 43,506929

6

10

15

23

27

31

40

49

56

♩ = 43,506929

5

9/32

65

70

74

79

90

100

112

115

Anton_Verschaupen-Wind_Trio_in_A_Major

ARIA Player

♩ = 43,506029

5

9

13

18

23

27

31

36

42

V.S.

51

57

66

70

74

79

84

92

101

112

116

