

Distler_Hugo-Free_sheet_music_for_editing_No._024

♩ = 140,000137

Sopran2

Sopran2

Alt1

Alt2

Tenor1

Tenor2

Bass1

Bass2

6

Sopran2

Sopran2

Alt1

Alt2

Tenor1

Tenor2

Bass1

Bass2

12

Sopran2

Sopran2

Alt1

Alt2

Tenor1

Tenor2

Bass1

Bass2

18

Sopran2

Sopran2

Alt1

Alt2

Tenor1

Tenor2

Bass1

Bass2

24

Sopran2

Sopran2

Alt1

Alt2

Tenor1

Tenor2

Bass1

Bass2

30

Sopran2

Sopran2

Alt1

Alt2

Tenor1

Tenor2

Bass1

Bass2

36

Sopran2

Sopran2

Alt1

Alt2

Tenor1

Tenor2

Bass1

Bass2

42

Sopran2

Sopran2

Alt1

Alt2

Tenor1

Tenor2

Bass1

Bass2

48

Sopran2

Sopran2

Alt1

Alt2

Tenor1

Tenor2

Bass1

Bass2

54

60

65

Sopran2

Sopran2

Alt1

Alt2

Tenor1

Tenor2

Bass1

Bass2

71

Sopran2

Sopran2

Alt1

Alt2

Tenor1

Tenor2

Bass1

Bass2

77

Sopran2

Sopran2

Alt1

Alt2

Tenor1

Tenor2

Bass1

Bass2

82

Sopran2

Sopran2

Alt1

Alt2

Tenor1

Tenor2

Bass1

Bass2

87

Sopran2

Sopran2

Alt1

Alt2

Tenor1

Tenor2

Bass1

Bass2

91

Sopran2

Sopran2

Alt1

Alt2

Tenor1

Tenor2

Bass1

Bass2

Distler_Hugo-Free_sheet_music_for_editing_No._024

Sopran2

♩ = 140,000137

7

13

20

28

34

41

48

56

62

V.S.

2

Sopran2

68

74

80

86

90

Distler_Hugo-Free_sheet_music_for_editing_No._024

Sopran2

♩ = 140,000137

7

13

20

28

34

41

48

54

60

V.S.

Distler_Hugo-Free_sheet_music_for_editing_No._024

Alt1

♩ = 140,000137

V.S.

Distler_Hugo-Free_sheet_music_for_editing_No._024

Alt2

♩ = 140,000137

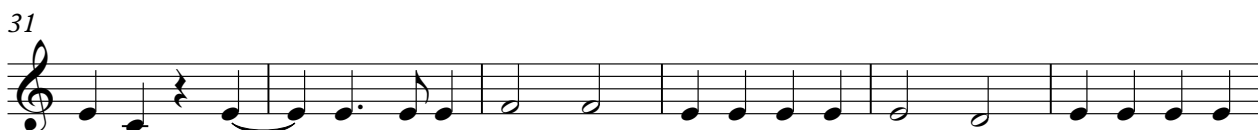
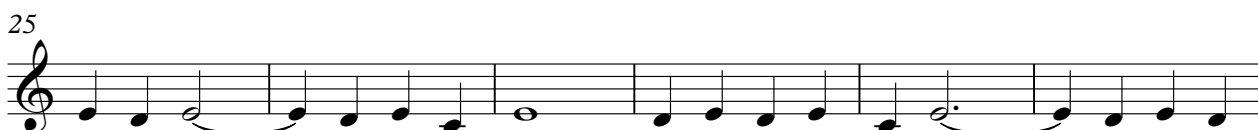

V.S.

62

68

74

79

84

89

Distler_Hugo-Free_sheet_music_for_editing_No._024

Tenor1

♩ = 140,000137

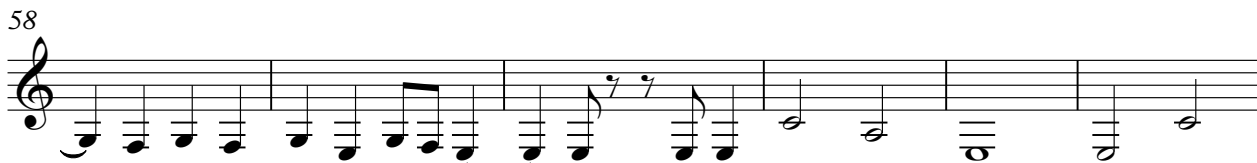
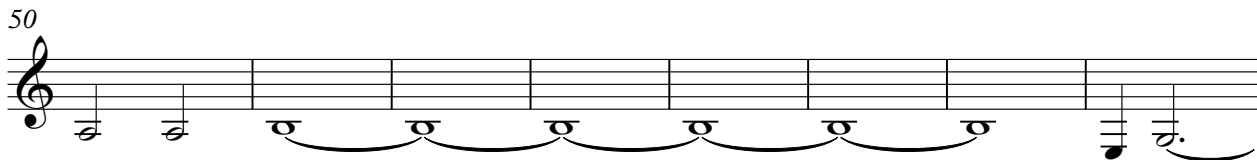
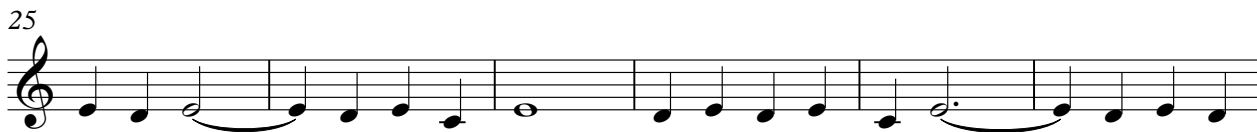
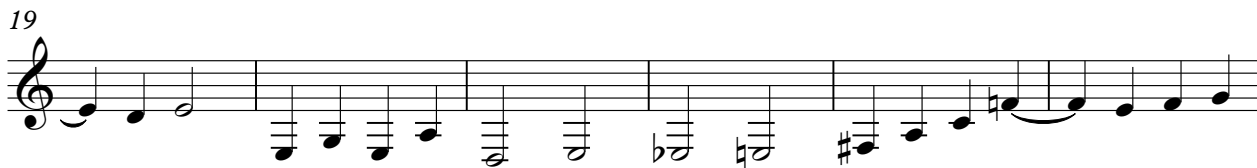

V.S.

64

70

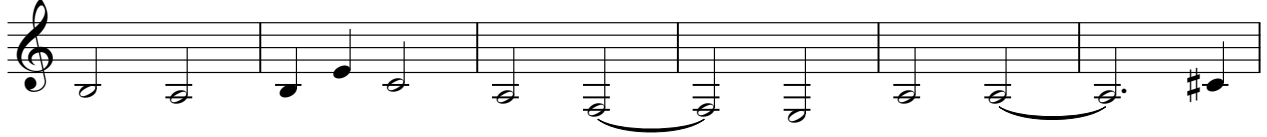

76

81

87

91

Distler_Hugo-Free_sheet_music_for_editing_No._024

Tenor2

♩ = 140,000137

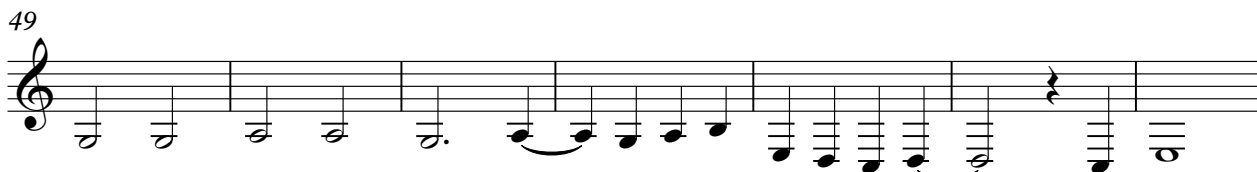
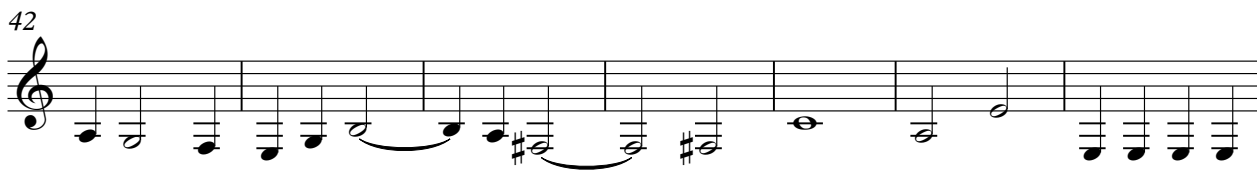
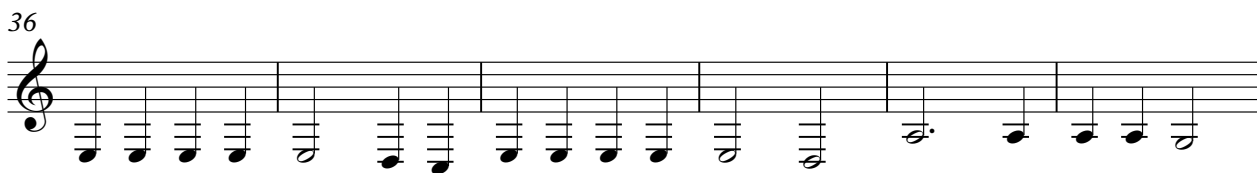
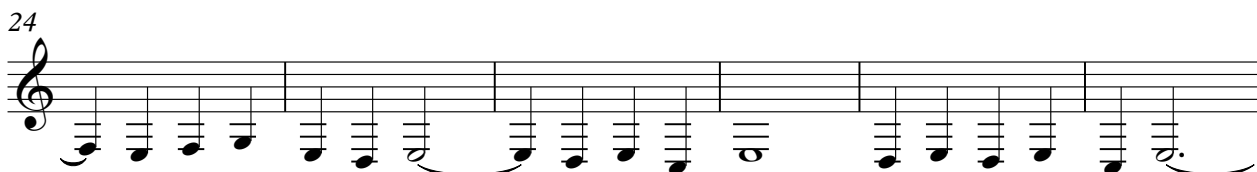
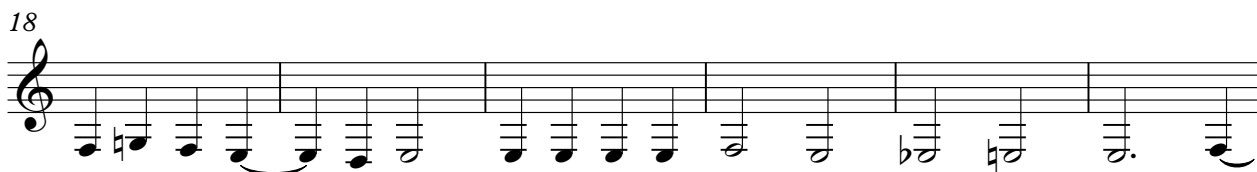

V.S.

62

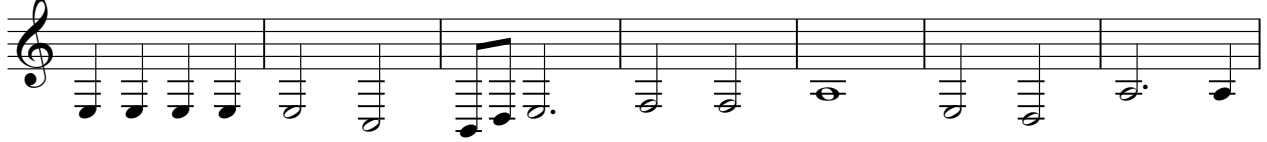

69

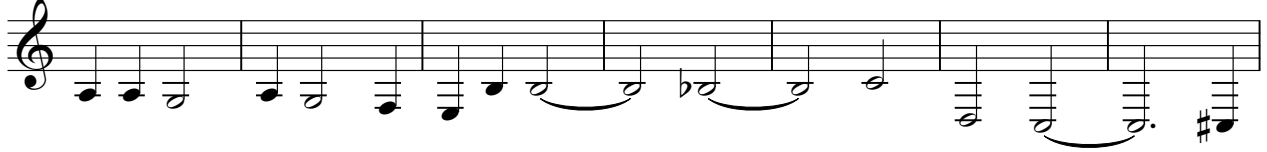

76

81

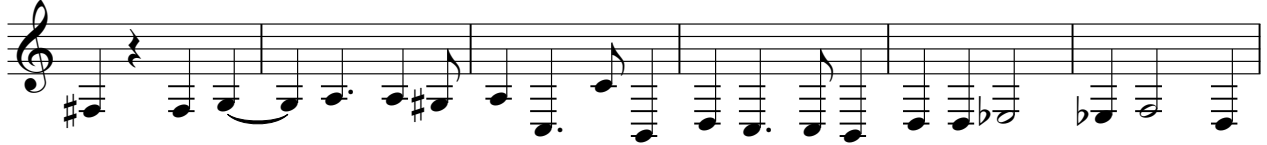

87

91

Distler_Hugo-Free_sheet_music_for_editing_No._024

Bass1

♩ = 140,000137

7

12

19

25

32

39

46

52

58

V.S.

64

70

76

81

87

91

Distler_Hugo-Free_sheet_music_for_editing_No._024

Bass2

♩ = 140,000137

7

13

21

28

34

41

48

55

61

V.S.

67

74

80

85

90
