

carpentier_rony-Retrouver_son_coeur_d039enfant

♩ = 72,000031

Oboe

Percussion

Tubular Bells

Vibraphone

Jazz Guitar

Fretless Electric Bass

♩ = 72,000031

Viola

4

Ob.

Perc.

Tub. B.

Vib.

J. Gtr.

E. Bass

Vla.

7

Ob.

Perc.

Tub. B.

Vib.

J. Gtr.

E. Bass

Vla.

10

13

Ob.

Perc.

Tub. B.

Vib.

J. Gtr.

E. Bass

Vla.

16

Ob.

Perc.

Tub. B.

Vib.

J. Gtr.

E. Bass

Vla.

19

Ob.

Perc.

Tub. B.

Vib.

J. Gtr.

E. Bass

Vla.

22

Perc.

Tub. B.

Vib.

Vla.

25

Ob.

Perc.

Tub. B.

Vib.

J. Gtr.

E. Bass

Vla.

28

Ob.

Perc.

Tub. B.

Vib.

J. Gtr.

E. Bass

Vla.

31

Ob.

Perc.

Tub. B.

Vib.

J. Gtr.

E. Bass

Vla.

34 $\text{♩} = 64,999992$ $\text{♩} = 72,000031$

Ob.

Perc.

Tub. B.

Vib.

J. Gtr.

E. Bass

Vla. $\text{♩} = 64,999992$ $\text{♩} = 72,000031$

carpentier_rony-Retrouver_son_coeur_d039enfant

Oboe

♩ = 72,000031

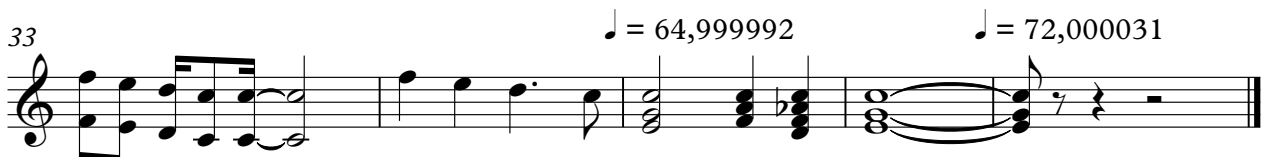
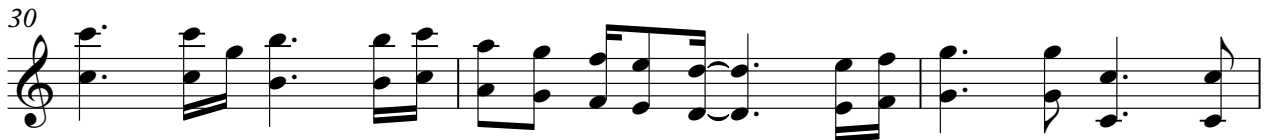
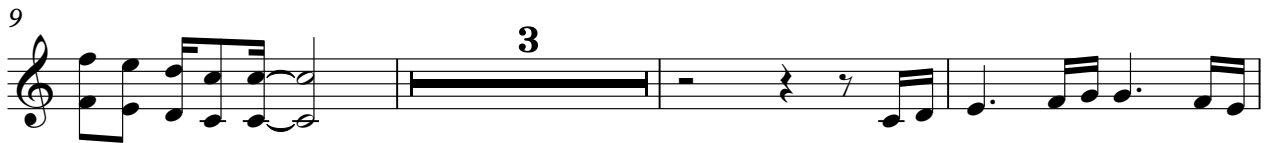

carpentier_rony-Retrouver_son_coeur_d039enfant

Percussion

♩ = 72,000031

5

9

14

18

22

27

31

34

♩ = 64,999992

♩ = 72,000031

carpentier_rony-Retrouver_son_coeur_d039enfant

Tubular Bells

♩ = 72,000031

2

7

12

17

22

28

33

♩ = 64,999992 ♩ = 72,000031

carpentier_rony-Retrouver_son_coeur_d039enfant

Vibraphone

♩ = 72,000031

5

9

13

17

21

25

29

33

♩ = 64,999992

♩ = 72,000031

carpentier_rony-Retrouver_son_coeur_d039enfant

Jazz Guitar

♩ = 72,000031

7

13

19

28

33

♩ = 64,999992

♩ = 72,000031

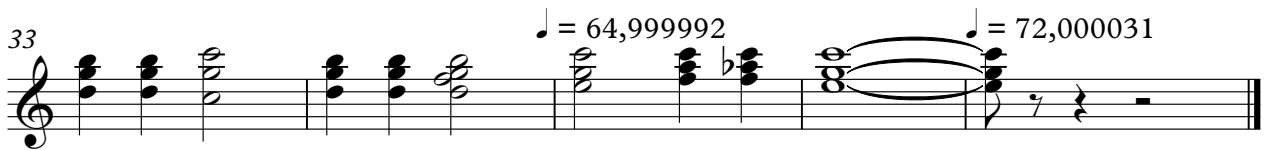

carpentier_rony-Retrouver_son_coeur_d039enfant

Fretless Electric Bass

♩ = 72,000031

carpentier_rony-Retrouver_son_coeur_d039enfant

Viola

♩ = 72,000031

