

# carpentier\_rony-Mozartine

♩ = 116,999886

11

Fl.

Fl.

Fl.

Solo

Solo

16

Fl.

Fl.

Fl.

Solo

Solo

21

Fl.  
Fl.  
Fl.  
Solo  
Solo

This musical system covers measures 21 through 25. It features three Flute (Fl.) staves and two Solo staves. The Flute parts consist of melodic lines with various note values and rests. The Solo parts include chordal accompaniment and a bass line with a mix of eighth and sixteenth notes.

26

Fl.  
Fl.  
Fl.  
Solo  
Solo

This musical system covers measures 26 through 30. It features three Flute (Fl.) staves and two Solo staves. The Flute parts continue with melodic development. The Solo parts provide harmonic support with chords and a bass line.

31

Fl.

Fl.

Fl.

Solo

Solo

36

Fl.

Fl.

Fl.

Solo

Solo

39

Fl.

Fl.

Fl.

Solo

Solo

Flute

# carpentier\_rony-Mozartine

♩ = 116,999886

Flute

# carpentier\_rony-Mozartine

♩ = 116,999886

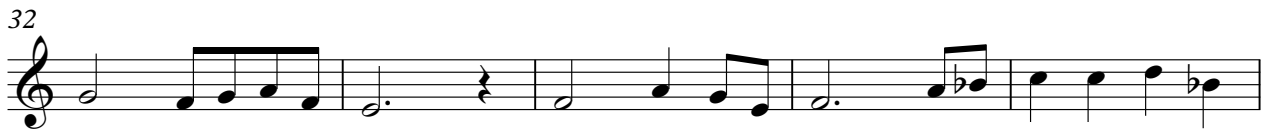
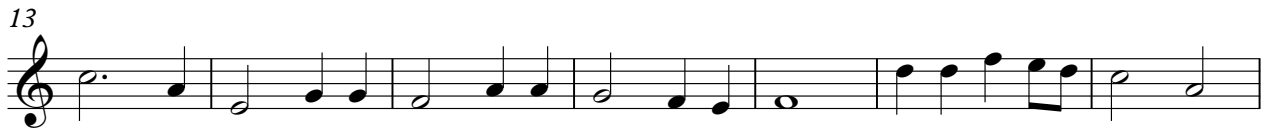

Flute

# carpentier\_rony-Mozartine

♩ = 116,999886

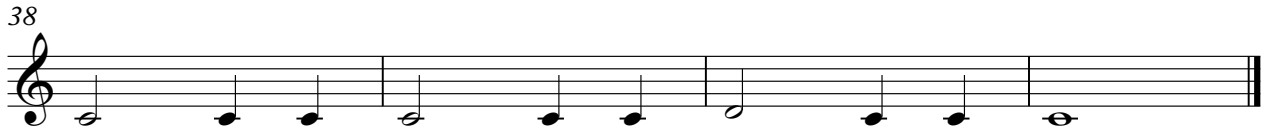

Solo

# carpentier\_rony-Mozartine

♩ = 116,999886

7

13

19

25

31

36

# carpentier\_rony-Mozartine

Solo

♩ = 116,999886

7

13

19

25

31

36