

Le retraité de 75 ans.

♩ = 180,000183

♩ = 180,000183

5

10

Percussions

Guitare folk

Contrebasse

Chant

15

Percussions

Guitare folk

Contrebasse

Clavier

Chant

20

Percussions

Guitare folk

Contrebasse

Clavier

Chant

25

Percussions

Guitare folk

Contrebasse

Clavier

Chant

30

35

40

Percussions

Guitare folk

Contrebasse

Clavier

Chant

45

Percussions

Guitare folk

Contrebasse

Clavier

Chant

50

Percussions

Guitare folk

Contrebasse

Clavier

Chant

55

Percussions

Guitare folk

Contrebasse

Chant

60

Percussions

Guitare folk

Contrebasse

Chant

65

Percussions

Guitare folk

Contrebasse

Clavier

Chant

70

75

80

85

90

Percussions

Guitare folk

Contrebasse

Clavier

Chant

95

Percussions

Guitare folk

Contrebasse

Clavier

Chant

100

Percussions

Guitare folk

Contrebasse

Clavier

Chant

105

Percussions

Guitare folk

Contrebasse

Chant

110

Percussions

Guitare folk

Contrebasse

Clavier

Chant

115

Percussions

Guitare folk

Contrebasse

Clavier

Chant

120

Percussions

Guitare folk

Contrebasse

Clavier

Chant

125

Percussions

Guitare folk

Contrebasse

Clavier

Chant

130

Percussions

Guitare folk

Contrebasse

Chant

135

Percussions

Guitare folk

Contrebasse

Clavier

Chant

140

Percussions

Guitare folk

Contrebasse

Clavier

Chant

145

Percussions

Guitare folk

Contrebasse

Clavier

Chant

150

Percussions

Guitare folk

Contrebasse

Violons

155

Percussions

Guitare folk

Contrebasse

Violons

160

Percussions

Guitare folk

Contrebasse

Violons

164

Percussions

Guitare folk

Contrebasse

Clavier

Violons

Le retraitй de 75 ans.

Percussions

♩ = 180,000183

II $\frac{3}{4}$

8

16

23

30

38

45

53

60

67

V.S.

75

82

90

97

104

112

119

126

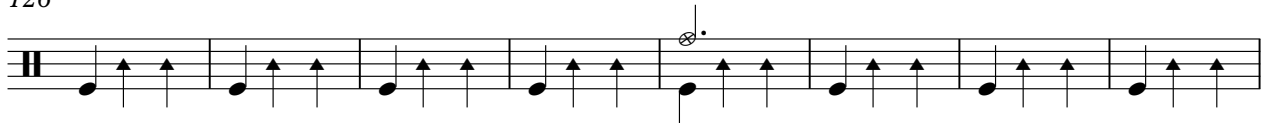

134

141

149

156

162

Le retraitй de 75 ans.

♩ = 180,000183

7

13

19

25

31

37

43

49

55

V.S.

121

127

133

139

145

151

157

162

114

125

12

145

16

166

Le retraitй de 75 ans.

Chant

♩ = 180,000183

4 3

13

21 2

30 3

40

48 2

57 3

67

75 2 3

Violons

Le retraitй de 75 ans.

♩ = 180,000183

149

149

156

156

163

163