

George Harrison - Got My Mind Set On You

♩ = 132,000137

Tenor Saxophone

Percussion

Percussion

7-string Electric Guitar

7

Ten. Sax.

Perc.

Perc.

E. Gtr.

E. Bass

A.

11

Ten. Sax.

Perc.

Perc.

E. Gtr.

E. Bass

A.

15

Ten. Sax.

Perc.

E. Gtr.

E. Bass

19

Ten. Sax.

Perc.

E. Gtr.

E. Bass

23

Ten. Sax.

Perc.

E. Gtr.

E. Bass

27

Ten. Sax.

Perc.

E. Gtr.

E. Bass

31

Ten. Sax.

Perc.

E. Gtr.

E. Bass

35

Ten. Sax.

Perc.

Perc.

E. Gtr.

E. Bass

A.

40

Ten. Sax.

Perc.

Perc.

E. Gtr.

E. Bass

A.

44

Ten. Sax.

Perc.

E. Gtr.

E. Bass

48

Ten. Sax.

Perc.

Perc.

E. Gtr.

E. Bass

A.

52

Ten. Sax.

Perc.

Perc.

E. Gtr.

E. Bass

A.

57

Ten. Sax.

Ten. Sax.

Perc.

Perc.

E. Gtr.

E. Bass

A.

61

Ten. Sax.

Ten. Sax.

Perc.

E. Gtr.

E. Bass

65

Ten. Sax.

Ten. Sax.

Perc.

E. Gtr.

E. Bass

69

Ten. Sax.

Ten. Sax.

Perc.

E. Gtr.

E. Bass

73

Ten. Sax.

Ten. Sax.

Perc.

E. Gtr.

E. Bass

77

Ten. Sax.

Ten. Sax.

Perc.

Perc.

E. Gtr.

E. Gtr.

E. Bass

Vc.

81

85

89

Ten. Sax.

Ten. Sax.

Perc.

Perc.

E. Gr.

E. Bass

A.

94

Ten. Sax.

Ten. Sax.

Perc.

Perc.

E. Gr.

E. Bass

A.

98

Ten. Sax.

Ten. Sax.

Perc.

E. Gr.

E. Bass

102

Ten. Sax.
Ten. Sax.
Perc.
E. Gtr.
E. Bass

106

Ten. Sax.
Ten. Sax.
Perc.
E. Gtr.
E. Bass

110

Ten. Sax.
Ten. Sax.
Perc.
E. Gtr.
E. Bass

114

118

122

127

Ten. Sax.
Ten. Sax.
Perc.
Perc.
E. Gtr.
E. Gtr.
E. Bass
A.
Vc.

131

Ten. Sax.
Ten. Sax.
Perc.
Perc.
E. Gtr.
E. Gtr.
E. Bass
A.
Vc.

135

139

143

Ten. Sax.

Ten. Sax.

Perc.

Perc.

E. Gtr.

E. Gtr.

E. Bass

A.

Vc.

Tenor Saxophone

George Harrison - Got My Mind Set On You

♩ = 132,000137

5

10

15

19

25

30

34

39

44

49

V.S.

Tenor Saxophone

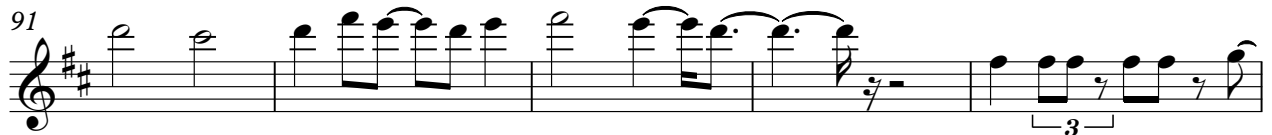
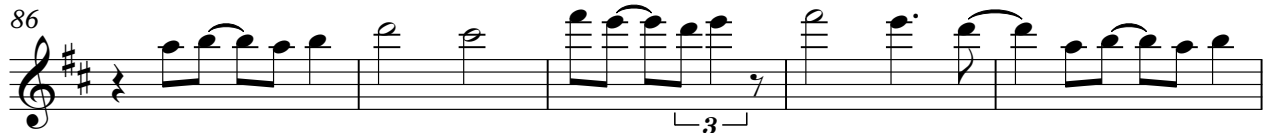
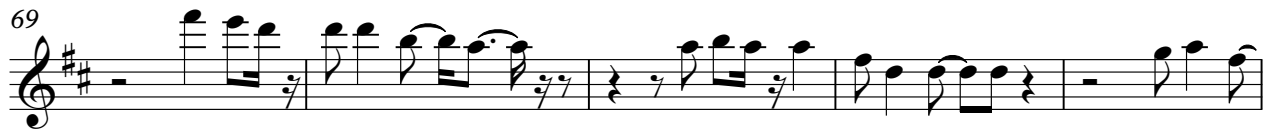

Tenor Saxophone

111

116

120

126

131

136

141

Tenor Saxophone

George Harrison - Got My Mind Set On You

♩ = 132,000137

59

63

69

73

78

83

88

92

Tenor Saxophone

143

Percussion

George Harrison - Got My Mind Set On You

♩ = 132,000137

2

8

14

20

38

43

8

55

20

79

84

89

93

28

123

128

133

138

142

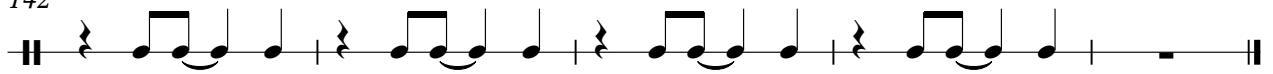

George Harrison - Got My Mind Set On You

Percussion

♩ = 132,000137
2

6

10

14

17

20

23

26

29

32

V.S.

Percussion

35

39

42

45

48

51

55

58

61

64

Percussion

67

70

73

76

79

82

86

89

93

96

V.S.

99

102

105

108

111

114

117

120

123

127

130

134

137

140

143

♩ = 132,000137

78

84

41

129

133

137

142

2

43

T	1 1 1	0 0 0	0 0 0	0 0 0	0 0 0
A	3 3 3	3 3 3	3 3 3	3 3 3	3 3 3
B	3	1	3	3 3 3 3 3	3 3 3 3 3

47

T	0 1 1	0 0 0	0 0 0	0 1 0	0 1 0
A	3 3 3	3 3 3	3 3 3	3 3 3	3 3 3
B	3	1	3	3 3 3 3 3	3 1

50

T	0 0 0 1	0 2 2	0 0	0 0 0	0 0 0
A	3 3 3 3	3 3 3	3 3 3	3 3 3	3 3 3 3
B	3	3 3 3 3	3 3 3	3	3 3 3 3 3

54

T	0 0 0 0	0 0 0 0	0 0 0 0	0 0 0 0	0 0 0 0
A	3 3 3 3	3 3 3 3	3 3 3 3	3 3 3 3	3 3 3 3
B	3 3	3 3	0	3 3 3	3 3

59

T	1 1 1 1	0 0 0 0 0 0	1 1 1 1	0 0 0 0 0 0
A	3 3 3 3	3 3 3 3 3 3	3 3 3 3	3 3 3 3 3 3
B	3 1	3 3 3 3 3 3	3 1	3 3 3 3 3 3

63

T	1 1 1 1	0 0 0 0 0 0	1 1 1 1	0 0 0 0
A	3 3 3 3	3 3 3 3 3 3	3 3 3 3	3 3 3 3
B	3 1	3 3 3 3 3 3	3 1	3 3 3 3 3 3

67

T	1 1 1 1 1 1	0 0 0 0 0	1 1 0 1	0 1 0 1
A	3 3 3 3 3 3	3 3 3 3 3	3 3 3 3 3	3 3 3 3 3
B	3 1	3 3 3 3 3 3	3 3 3 3 3	3 1

71

T	0 0 0	1 1 1 0 1	0 0 0	1 1 1 1 1 1
A	3 3 3 3 3	3 3 3 3 3	3 3 3 3 3	3 3 3 3 3 3
B	3	3 3 3 1	3 3 3 3 3	3 3 3 1

75

T	1 1 1 1	1 1 1 1	0 0	2 0 0
A	3 3 3 3	3 3 3 3	3 3	3 3 3
B	3 1	3 3 1	3 3 3	3 3 3

80

T	0 0	0 0	2 2	0 0
A	3 3	3 3	3 3	3 3
B	3 3	3 3 3	3 3	3 3

T	0	0				
A	3	3	0	0	2	0
B	0		3	3	0	0
		3 3	3	3 3	3	0

89

T	0	0	0	0	2	0	0	0
A	3	0	0	0	0	0	0	0
B	3	3	3		0	3	3	0
		3 3	3	3 3	3	3		

93

T	1	0	0	0	0	0	0	1	0	1
A	0	0	0	0	0	0	0	0	0	1
B	3	3	3	3	3	3	3	3	3	3
		3 3	3 3	3 3	3 3	3 3	3 3	3	1	

96

T				1	0	1			
A	0	0	0	0	0	0	0	0	0
B	3	3	3	3	3	3	3	3	3
		3 3	3 3	3	3	1	3	3 3	3 3 3

99

T	1	1	1	1		1	0	1		
A	0	0	0	3	0	0	0	1	0	0
B	3	3	3	3	1	0	3	3	3	3
	3				3	3 3 3 3	3	3	1	0 0 0 1 0

103

T			1	0	1				1	
A			0	3	3	0	0	0	0	0
B			3	3	3	3	3	3	3	3
			3	1	3	3 3 3 3	3	3	3 3	3 1

107

T				0	1					
A	0	0	0	1	0	3	3	0	0	0
B	3	3	3	3	3	3	3	3	3	3
				3	3	1	3	3 3 3 3	3	3

110

T	0	1	1			1	1			
A	0	0	3	0	0	0	0	0	0	0
B	3	3	3	1	3	3 3 3 3	3	3	3 3 3 3	3
				3	3	3 3 3 3	3	1	3	3 3 3 3

114

T	1	1	0	1			1	1	0	1
A	0	0	3	3	0	0	0	0	0	0
B	3	3	3	3	3	3 3 3 3	3	3	3	3
				3	3	3 3 3 3	3	3	3	1

117

T					1	1	1	1	1	1
A	0	0	0	0	0	0	0	1	1	1
B	3	3	3	3	3	3	3	3	3	3
					3	3	3	3	3	3

V.S.

4 120

7-string Electric Guitar

T	1	1	1	1															
A	0				0	2	0	0			2	2	0	0	0				
B	3	3	3	3				3	3	3	3	0	0	2	0	0	0		
	3	3	1		3	3	3	3	3	3	3			3	3				

125

T	0	0																	
A			0	0				2	2	0	0					0			
B	3	3	3	3	3			0	0	0	3	3	3	0		3			
		3	3														3		3

130

T														1	1				
A								2	2	0	0			0	0	0	0		
B								0	0	3	3	0		3	3	3	3		
	3	3																	

134

T																			
A								2	2	0	0			0		0	0		
B								0	0	0	0	0	0	0		3	3	3	3
	3	3															3	3	3

138

T																			
A								2	2	0	0			0		0			
B								0	0	0	3	3	0		3		3		
	3	3														3			

143

T	2	2	2	0	0	0													1
A	2	2	2	0	0	0								0	0	0	0		0
B	0	0	0	0	0	0	0							3	3	3	3		3

Electric Bass

George Harrison - Got My Mind Set On You

♩ = 132,000137

6

11

15

19

22

26

29

32

36

41

44

47

50

55

59

62

65

68

71

74

77

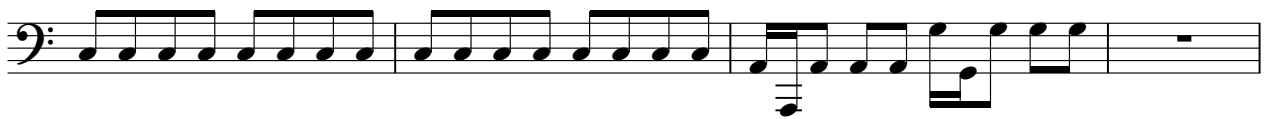

81

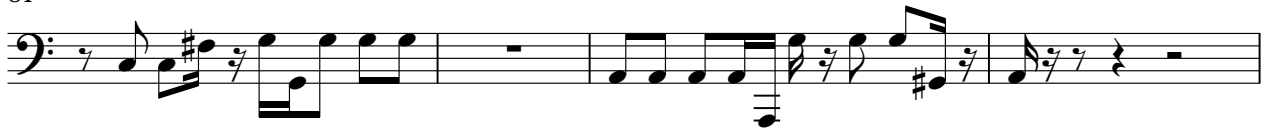

85

89

93

96

99

102

105

V.S.

108

111

114

118

121

125

129

133

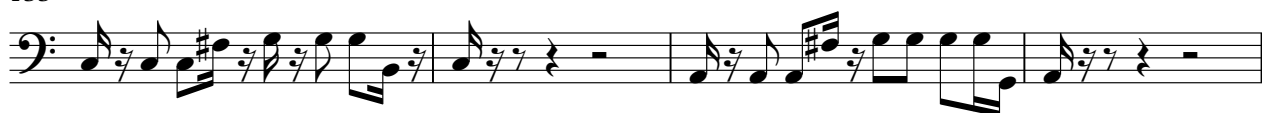

137

141

144

George Harrison - Got My Mind Set On You

Alto

♩ = 132,000137

6

10

15 20

39 8

51

56 28

87

92 28

123

128

133

138

143

Violoncello

George Harrison - Got My Mind Set On You

♩ = 132,000137

78

84

41

129

133

137

142

2