

0.0"
1.1.00
My Sweet Lord

♩ = 123,000221

Tenor Saxophone

Percussion

Harp

Jazz Guitar

Electric Guitar

Electric Guitar

Kora

Upright Bass

Alto

Violoncello

Solo

♩ = 123,000221

J. Gtr.

Kora

J. Gtr.

Kora

11

14

18

21

Ten. Sax.

Perc.

J. Gtr.

Kora

24

Ten. Sax.

Perc.

J. Gtr.

Kora

26

Ten. Sax.

Perc.

J. Gtr.

Kora

29

Ten. Sax.

Perc.

J. Gtr.

Kora

A.

32

Ten. Sax.

Perc.

J. Gtr.

Kora

A.

35

Ten. Sax.

Perc.

J. Gtr.

Kora

A.

Vc.

38

Ten. Sax.

Perc.

J. Gtr.

Kora

A.

Vc.

41

Ten. Sax.

Perc.

J. Gtr.

Kora

A.

Vc.

44

Ten. Sax.

Perc.

J. Gtr.

Kora

A.

Vc.

47

Ten. Sax.

Perc.

J. Gtr.

Kora

A.

Vc.

50

Ten. Sax.

Perc.

J. Gtr.

Kora

U. Bass

A.

Vc.

Solo

52

Ten. Sax.
Perc.
J. Gtr.
Kora
U. Bass
A.
Vc.
Solo

55

Ten. Sax.
Perc.
J. Gtr.
Kora
U. Bass
A.
Vc.
Solo

58

60

62

Ten. Sax.

Perc.

J. Gtr.

Kora

U. Bass

A.

Vc.

Solo

64

Ten. Sax.

Perc.

J. Gtr.

Kora

U. Bass

A.

Vc.

Solo

66

Ten. Sax.

Perc.

J. Gtr.

Kora

U. Bass

A.

Vc.

Solo

68

Ten. Sax.

Perc.

J. Gtr.

Kora

U. Bass

A.

Vc.

Solo

71

74

76

Ten. Sax.
Perc.
J. Gtr.
Kora
U. Bass
A.
Vc.
Solo

78

Ten. Sax.
Perc.
J. Gtr.
Kora
U. Bass
A.
Vc.
Solo

80

Perc.

J. Gtr.

E. Gtr.

E. Gtr.

Kora

U. Bass

A.

Vc.

Solo

82

Perc.

J. Gtr.

E. Gtr.

E. Gtr.

Kora

U. Bass

A.

Vc.

Solo

85

Ten. Sax.

Perc.

Hp.

J. Gr.

E. Gr.

E. Gr.

Kora

U. Bass

A.

Vc.

Solo

88

Ten. Sax.

Perc.

Hp.

J. Gr.

E. Gr.

E. Gr.

Kora

U. Bass

A.

Vc.

Solo

90

92

94

Ten. Sax.
Perc.
J. Gtr.
Kora
U. Bass
A.
Vc.
Solo

96

Ten. Sax.
Perc.
J. Gtr.
Kora
U. Bass
A.
Vc.
Solo

98

Ten. Sax.
Perc.
J. Gtr.
Kora
U. Bass
A.
Vc.
Solo

101

Ten. Sax.
Perc.
Hp.
J. Gtr.
E. Gtr.
E. Gtr.
Kora
U. Bass
A.
Vc.
Solo

104

106

108

Ten. Sax.
Perc.
J. Gtr.
Kora
U. Bass
A.
Vc.
Solo

110

Ten. Sax.
Perc.
Hp.
J. Gtr.
E. Gtr.
E. Gtr.
Kora
U. Bass
A.
Vc.
Solo

112

114

116

Ten. Sax.

Perc.

J. Gtr.

Kora

U. Bass

A.

Vc.

Solo

118

Perc.

Hp.

J. Gtr.

E. Gtr.

E. Gtr.

Kora

U. Bass

A.

Vc.

Solo

120

122

126

128

108

113

117

124

Percussion

♩ = 123,000221

8

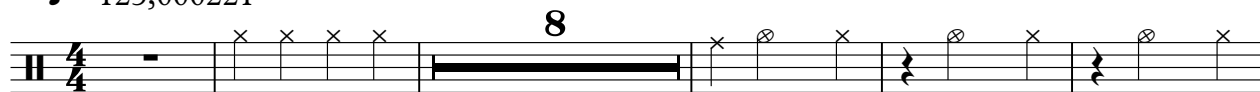

14

20

26

32

38

44

50

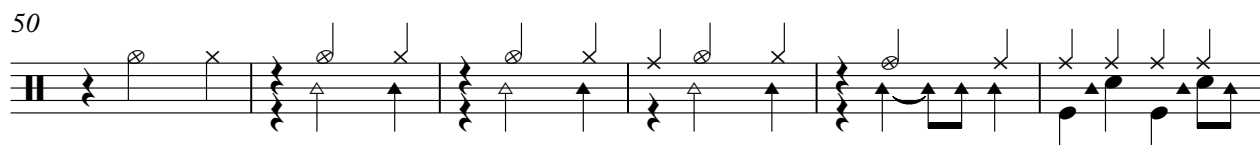

56

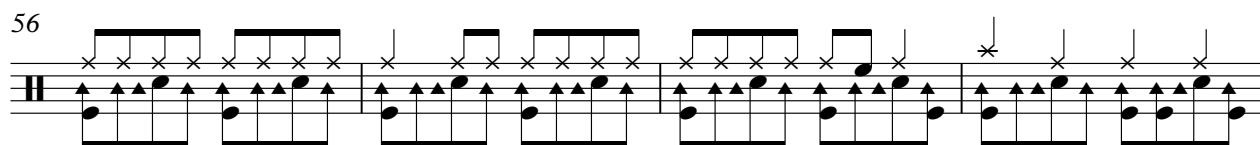

60

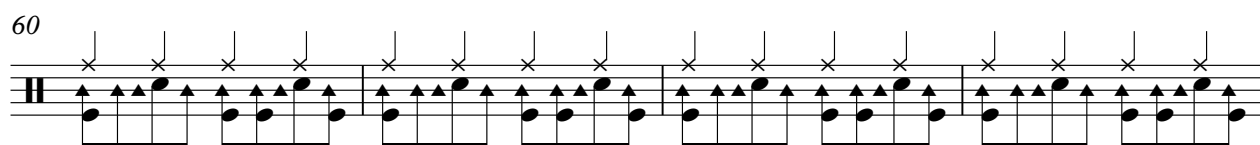

V.S.

64

68

72

76

80

84

88

92

96

100

104

108

112

116

120

124

126

Harp

♩ = 123,000221

58

61

73

76

89

92

105

108

113

115

2

Harp

119

6

6

122

6

3

127

3

6

3

Jazz Guitar

♩ = 123,000221

2

4

6

8

10

12

14

17

19

21

V.S.

23

25

27

30

32

34

36

38

40

43

45

47

49

51

53

55

57

59

61

63

V.S.

65

67

69

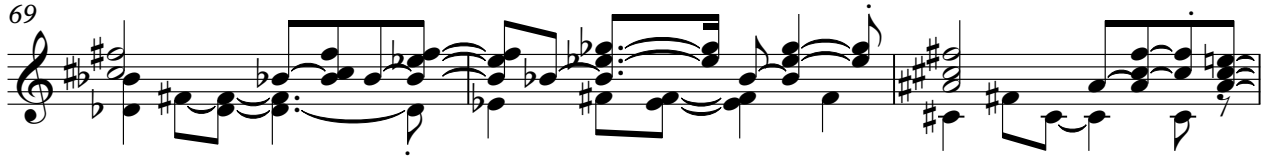

72

74

76

78

80

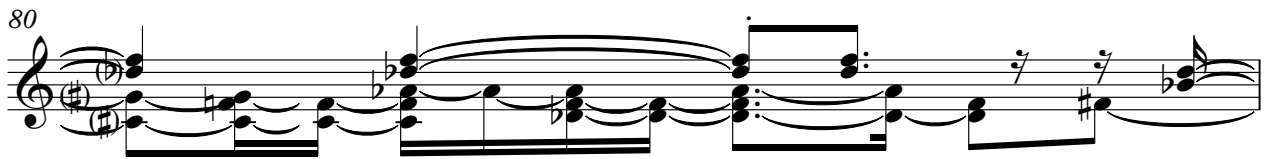

81

83

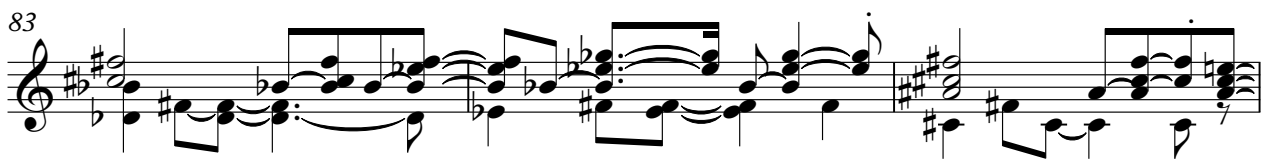

86

88

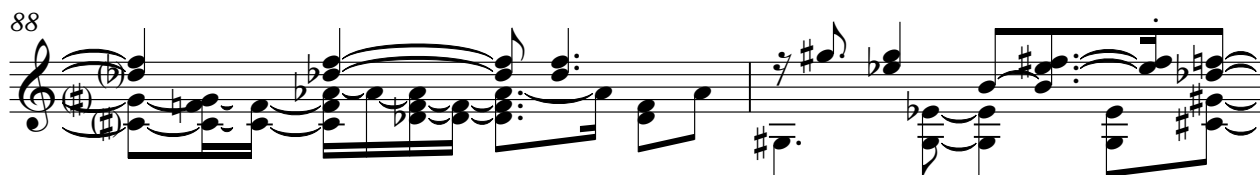

90

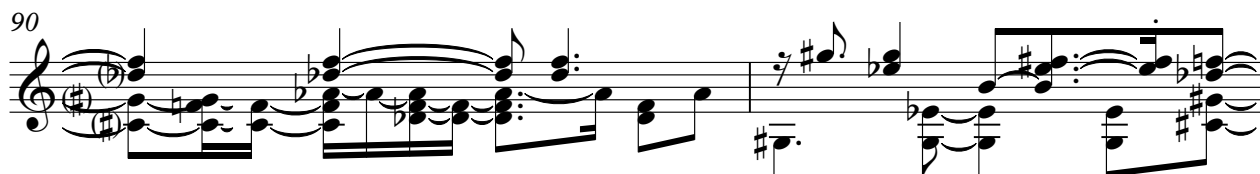

92

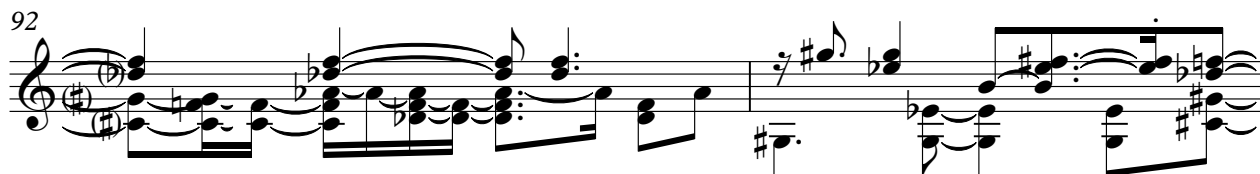

94

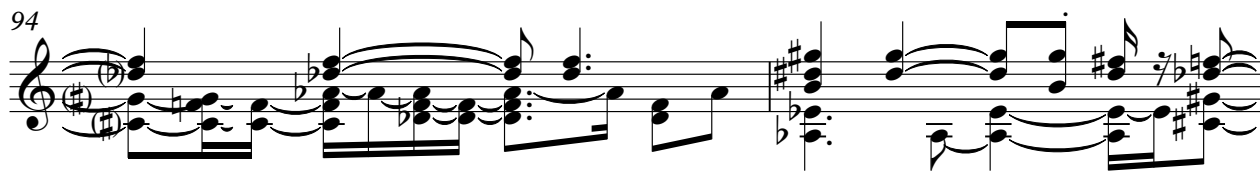

96

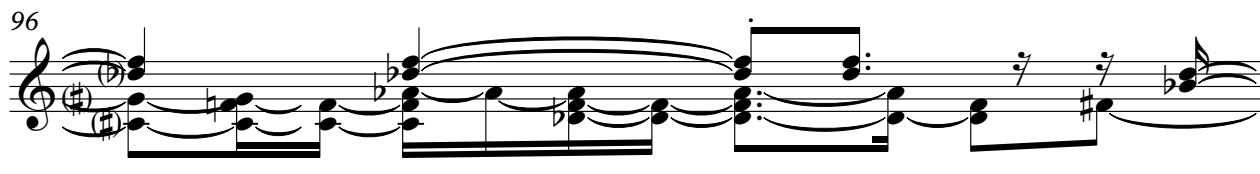

97

99

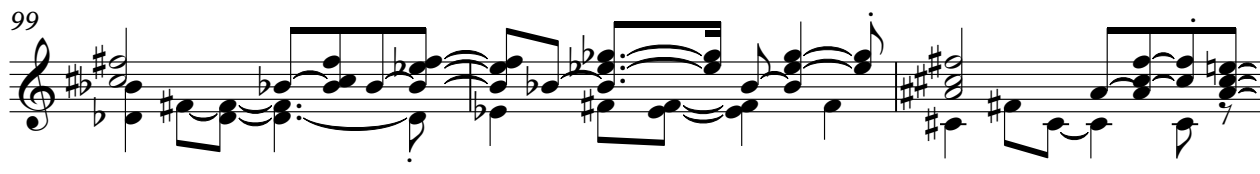

102

104

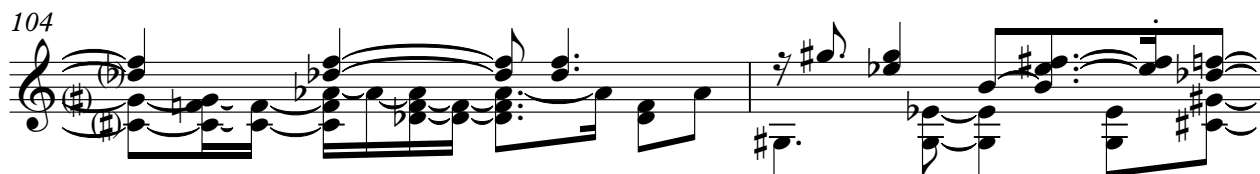

V.S.

126

128

Electric Guitar

♩ = 123,000221

10

14

19

62

84

88

14

6

111

6

121

125

3

Electric Guitar

♩ = 123,000221

10

14

19

62

84

89

14

6

112

6

123

126

3

Kora

♩ = 123,000221

2

5

8

11

13

15

18

21

24

27

V.S.

29

32

35

38

40

42

45

48

51

53

55

57

60

63

66

68

70

72

75

78

V.S.

104

107

110

113

116

119

122

125

127

129

Upright Bass

♩ = 123,000221

50

55

60

65

69

74

79

83

87

91

V.S.

95

99

104

109

113

117

121

125

127

Alto

♩ = 123,000221

30

34

38

43

47

51

59

63

67

72

V.S.

77

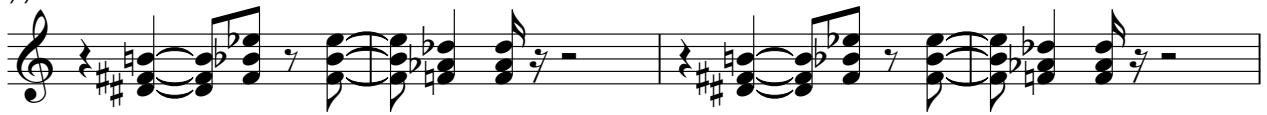

81

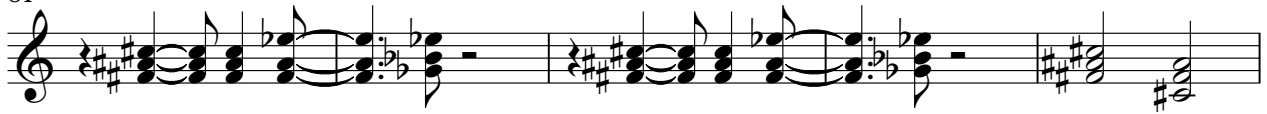

86

91

95

99

104

108

112

116

120

124

Violoncello

♩ = 123,000221

10

16

18

38

44

49

57

62

66

73

77

V.S.

Violoncello

82

87

91

95

101

106

110

114

118

122

Violoncello

126

Solo

♩ = 123,000221

50

53

55

57

60

62

64

66

68

70

V.S.

V.S.

113

115

117

119

121

123

125

127