

# nasim-khorassani-Symphonic\_Movement

♩ = 64,000000

♩ = 64,000000

2

4 ♩ = 63,984097 ♩ = 60,995197 ♩ = 57,949543 ♩ = 60255 ♩ = 52,499779 ♩ = 49,452763 ♩ = 464802 ♩ = 43,471

Horn in F 1

Horn in F 2

Trumpet in Bb

Timpani

5 ♩ = 63,984097

Horn in F 1

Horn in F 2

Trumpet in Bb

Trombone

Timpani

6

Horn in F 1

Horn in F 2

Trumpet in Bb

Trombone

Timpani

7

8

9

Bassoon

Horn in F 1

Horn in F 2

Trombone

Timpani

6

6

6

6

10

Bass Clarinet

Bassoon

Contrabassoon

Horn in F 1

Horn in F 2

Trombone

Timpani

6

6

6

12

Piccolo

Flute

Oboe

Clarinet in Bb

Bass Clarinet

Bassoon

Contrabassoon

Horn in F 1

Horn in F 2

Trumpet in Bb

Trombone

Trombone

Timpani

Violin I

Violin II

Viola

Cello

Contrabass

5

6

15

Piccolo

Flute

Oboe

Clarinet in Bb

Bass Clarinet

Bassoon

Contrabassoon

Horn in F 1

Horn in F 2

Trumpet in Bb

Trombone

Trombone

Timpani

Violin I

Violin II

Viola

Cello

Contrabass

16

Piccolo

Flute

Oboe

Clarinet in Bb

Bass Clarinet

Bassoon

Contrabassoon

Horn in F 1

Horn in F 2

Trumpet in Bb

Trombone

Trombone

Timpani

Violin I

Violin II

Viola

Cello

Contrabass

17

Flute

Oboe

Clarinet in Bb

Bass Clarinet

Bassoon

Contrabassoon

Horn in F 1

Horn in F 2

Trumpet in Bb

Trombone

Trombone

Timpani

Violin I

Violin II

Viola

Cello

Contrabass

18

Flute

Oboe

Bass Clarinet

Bassoon

Contrabassoon

Horn in F 1

Trumpet in Bb

Trombone

Trombone

Timpani

Violin I

Violin II

Viola

Cello

Contrabass

6

21

Piccolo

Flute

Oboe

Clarinet in Bb

Bassoon

Violin I

Violin II

Viola

Cello

Contrabass

24

Piccolo

Flute

Oboe

Timpani

Violin I

Violin II

Viola

Cello

Contrabass

27

Bassoon

Trombone

Timpani

Violin I

Violin II

Viola

Cello

Contrabass

6

28

Flute

Horn in F 1

Horn in F 2

Trombone

Trombone

Timpani

Violin I

Violin II

Viola

Cello

Contrabass

30

Flute

Horn in F 1

Violin I

Violin II

Viola

33

Flute

Oboe

Clarinet in Bb

Bassoon

Horn in F 1

Violin I

Violin II

Viola

Cello

35

Piccolo  
Flute  
Oboe  
Clarinet in Bb  
Bassoon  
Viola  
Cello

37

Piccolo  
Flute  
Oboe  
Clarinet in Bb  
Bassoon  
Viola  
Cello  
Contrabass

39

Piccolo  
Oboe  
Clarinet in Bb  
Bassoon  
Horn in F 1  
Horn in F 2  
Viola  
Cello  
Contrabass

42

Timpani  
Viola  
Cello  
Contrabass

46

Viola

Cello

Contrabass

47

Trumpet in Bb

Timpani

Viola

Cello

Contrabass

48

Horn in F 1

Horn in F 2

Trumpet in Bb

Trombone

Trombone

Timpani

Violin II

Viola

Cello

Contrabass

49

Horn in F 1

Horn in F 2

Trombone

Trombone

Timpani

Violin II

Viola

Contrabass

51

Trombone

Trombone

Timpani

53

55

56

57

58

Bass Clarinet

Horn in F 1

Trombone

Trombone

Timpani

Viola

Contrabass

59

Bass Clarinet

Horn in F 1

Trombone

Trombone

Timpani

Violin II

Viola

60

Bass Clarinet

Horn in F 1

Trombone

Trombone

Timpani

Violin I

Violin II

Viola

Cello

Contrabass

Detailed description of the musical score: The score is for measures 60 through 64. The instruments are Bass Clarinet, Horn in F 1, two Trombones, Timpani, Violin I, Violin II, Viola, Cello, and Contrabass. Measures 60, 61, 62, and 63 show rests for the Bass Clarinet, Horn in F 1, and both Trombone parts. The Timpani part has a single note in measure 60. The string parts (Violin I, Violin II, Viola, Cello, and Contrabass) have musical notation throughout. In measure 64, the Trombone 2 part has a note, the Timpani part has a note, Violin I has a note, Violin II has a note, Viola has a note, Cello has a note, and Contrabass has a note.

65

Flute

Clarinet in Bb

Trombone

Trombone

Violin I

Violin II

Viola

Cello

69

Flute

Oboe

Clarinet in Bb

Violin I

Violin II

Viola

Cello

71

Flute

Oboe

Clarinet in Bb

Violin I

Violin II

Viola

Cello

73

Flute

Oboe

Clarinet in Bb

Violin I

Violin II

Viola

Cello

75

Flute

Oboe

Clarinet in Bb

Bassoon

Violin I

Violin II

Viola

Cello

Contrabass

77

Flute

Oboe

Violin I

Violin II

Viola

79

Flute

Oboe

Bass Clarinet

Bassoon

Contrabassoon

Trombone

Trombone

Violin I

Violin II

Viola

Cello

Contrabass

81

Flute

Oboe

Bass Clarinet

Bassoon

Contrabassoon

Trombone

Trombone

Violin I

Violin II

Viola

Cello

Contrabass

82

Flute

Oboe

Bass Clarinet

Bassoon

Contrabassoon

Trombone

Trombone

Violin I

Violin II

Viola

Cello

Contrabass

83

Piccolo

Flute

Oboe

Bass Clarinet

Bassoon

Contrabassoon

Trombone

Trombone

Violin I

Violin II

Viola

Cello

Contrabass

84

Piccolo

Flute

Oboe

Clarinet in Bb

Bass Clarinet

Bassoon

Contrabassoon

Horn in F 1

Horn in F 2

Trumpet in Bb

Trombone

Trombone

Violin I

Violin II

Viola

Cello

Contrabass

85

Piccolo

Flute

Oboe

Clarinet in Bb

Bass Clarinet

Bassoon

Contrabassoon

Horn in F 1

Horn in F 2

Trumpet in Bb

Trombone

Trombone

Violin I

Violin II

Viola

Cello

Contrabass

86

Piccolo

Flute

Oboe

Clarinet in Bb

Bass Clarinet

Bassoon

Contrabassoon

Horn in F 1

Horn in F 2

Trumpet in Bb

Trombone

Trombone

Violin I

Violin II

Viola

Cello

Contrabass

88

Piccolo

Flute

Oboe

Clarinet in Bb

Bass Clarinet

Bassoon

Contrabassoon

Horn in F 1

Horn in F 2

Trumpet in Bb

Trombone

Trombone

Violin I

Violin II

Viola

Cello

Contrabass

90

Piccolo

Flute

Oboe

Clarinet in Bb

Bass Clarinet

Bassoon

Contrabassoon

Horn in F 1

Horn in F 2

Trumpet in Bb

Trombone

Trombone

Violin I

Violin II

Viola

Cello

Contrabass

92

Piccolo

Flute

Oboe

Clarinet in Bb

Bass Clarinet

Bassoon

Contrabassoon

Horn in F 1

Horn in F 2

Trombone

Trombone

Violin I

Violin II

Viola

Cello

Contrabass

97

Oboe

Clarinet in Bb

Viola

Cello

101

Flute

Oboe

Clarinet in Bb

Violin I

Cello

Contrabass

105

Flute

Oboe

Violin I

Violin II

Viola

Cello

Contrabass

109

Piccolo

Flute

Oboe

Violin I

Violin II

Viola

Cello

Contrabass

112

Piccolo

Flute

Oboe

Violin I

Violin II

Viola

Cello

Contrabass

Detailed description of the musical score: The score is for a full orchestra. It begins at measure 112. The Piccolo and Flute parts play a melodic line of eighth notes. The Oboe part has a more complex rhythmic pattern with triplets. The Violin I and II parts play a similar melodic line to the Piccolo and Flute. The Viola part has a more rhythmic pattern. The Cello and Contrabass parts play a similar melodic line to the Violin I and II. The score includes various musical notations such as eighth notes, quarter notes, and triplets. The key signature is one flat (B-flat major or D minor). The time signature is 3/4.

114

Piccolo

Flute

Oboe

Clarinet in Bb

Horn in F 1

Horn in F 2

Trumpet in Bb

Violin I

Violin II

Viola

Cello

Contrabass

116

Piccolo

Flute

Oboe

Clarinet in Bb

Horn in F 1

Horn in F 2

Trumpet in Bb

Trombone

Trombone

Violin I

Violin II

Viola

Cello

Contrabass

118

Piccolo

Flute

Oboe

Clarinet in Bb

Horn in F 1

Horn in F 2

Trumpet in Bb

Trombone

Trombone

Violin I

Violin II

Viola

Cello

Contrabass

120

Piccolo

Flute

Oboe

Clarinet in Bb

Horn in F 1

Horn in F 2

Trumpet in Bb

Trombone

Trombone

Violin I

Violin II

Viola

Cello

Contrabass

121

Piccolo

Flute

Oboe

Clarinet in Bb

Horn in F 1

Horn in F 2

Trumpet in Bb

Trombone

Trombone

Timpani

Violin I

Violin II

Viola

Cello

Contrabass

122

Piccolo

Flute

Oboe

Clarinet in Bb

Horn in F 1

Horn in F 2

Trumpet in Bb

Trombone

Trombone

Timpani

Violin I

Violin II

Viola

Cello

Contrabass

123

Piccolo

Flute

Oboe

Clarinet in Bb

Horn in F 1

Horn in F 2

Trumpet in Bb

Trombone

Trombone

Timpani

Violin I

Violin II

Viola

Cello

Contrabass

124

Piccolo

Flute

Oboe

Clarinet in Bb

Bass Clarinet

Bassoon

Contrabassoon

Horn in F 1

Horn in F 2

Trumpet in Bb

Trombone

Trombone

Timpani

Cymbals

Violin I

Violin II

Viola

Cello

Contrabass

125

Piccolo

Flute

Oboe

Clarinet in Bb

Bass Clarinet

Bassoon

Contrabassoon

Horn in F 1

Horn in F 2

Trumpet in Bb

Trombone

Trombone

Timpani

Violin I

Violin II

Viola

Cello

Contrabass

126

Piccolo

Flute

Oboe

Clarinet in Bb

Bass Clarinet

Bassoon

Contrabassoon

Horn in F 1

Horn in F 2

Trumpet in Bb

Trombone

Trombone

Timpani

Violin I

Violin II

Viola

Cello

Contrabass

127

Piccolo

Flute

Oboe

Clarinet in Bb

Bass Clarinet

Bassoon

Contrabassoon

Horn in F 1

Horn in F 2

Trumpet in Bb

Trombone

Trombone

Timpani

Violin I

Violin II

Viola

Cello

Contrabass

128

Piccolo

Flute

Oboe

Clarinet in Bb

Bass Clarinet

Bassoon

Contrabassoon

Horn in F 1

Horn in F 2

Trumpet in Bb

Trombone

Trombone

Timpani

Violin I

Violin II

Viola

Cello

Contrabass

129

Piccolo

Flute

Oboe

Clarinet in Bb

Bass Clarinet

Bassoon

Contrabassoon

Horn in F 1

Horn in F 2

Trumpet in Bb

Trombone

Trombone

Timpani

Violin I

Violin II

Viola

Cello

Contrabass

130

Piccolo

Flute

Oboe

Clarinet in Bb

Bass Clarinet

Bassoon

Contrabassoon

Horn in F 1

Horn in F 2

Trumpet in Bb

Trombone

Trombone

Timpani

Violin I

Violin II

Viola

Cello

Contrabass

131

Piccolo

Flute

Oboe

Clarinet in Bb

Bass Clarinet

Bassoon

Contrabassoon

Horn in F 1

Horn in F 2

Trumpet in Bb

Trombone

Trombone

Timpani

Violin I

Violin II

Viola

Cello

Contrabass

132

Piccolo

Flute

Oboe

Clarinet in Bb

Bass Clarinet

Bassoon

Contrabassoon

Horn in F 1

Horn in F 2

Trumpet in Bb

Trombone

Trombone

Timpani

Violin I

Violin II

Viola

Cello

Contrabass

133

Piccolo

Flute

Oboe

Clarinet in Bb

Bass Clarinet

Bassoon

Contrabassoon

Horn in F 1

Horn in F 2

Trumpet in Bb

Trombone

Trombone

Timpani

Violin I

Violin II

Viola

Cello

Contrabass

134

Piccolo

Flute

Oboe

Clarinet in Bb

Bass Clarinet

Bassoon

Contrabassoon

Horn in F 1

Horn in F 2

Trumpet in Bb

Trombone

Trombone

Timpani

Violin I

Violin II

Viola

Cello

Contrabass

135

Piccolo

Flute

Oboe

Clarinet in Bb

Bass Clarinet

Bassoon

Contrabassoon

Horn in F 1

Horn in F 2

Trumpet in Bb

Trombone

Trombone

Timpani

Violin I

Violin II

Viola

Cello

Contrabass

136

Piccolo

Flute

Oboe

Clarinet in Bb

Bass Clarinet

Bassoon

Contrabassoon

Horn in F 1

Horn in F 2

Trumpet in Bb

Trombone

Trombone

Timpani

Violin I

Violin II

Viola

Cello

Contrabass

138

Flute

Clarinet in Bb

Bass Clarinet

141

Flute

Clarinet in Bb

Bass Clarinet

Timpani

Cello

Contrabass

144

Flute

Clarinet in Bb

Bass Clarinet

Timpani

Violin I

Violin II

Cello

Contrabass

146

Bass Clarinet

Violin I

Violin II

Viola

Cello

Contrabass

150

Oboe

Violin I

Violin II

Viola

Cello

154

Oboe

Clarinet in Bb

Bassoon

Violin I

Violin II

Viola

Cello

Contrabass

158

Bassoon

Cello

Contrabass

163

Flute

Clarinet in Bb

Trombone

Cello

Contrabass

167

Flute

Clarinet in Bb

Trombone

Trombone

Cello

Contrabass

63,984097 = 62,988091 = 62,460571

63,456608 = 62,988091

63,456608 = 62,988091

63,456608 = 62,988091

Piccolo nasim-khorassani-Symphonic\_Movement

♩ = 64, 000206 ♩ = 64, 000206

3 9

16 6

26 9

39 44

86

90 17

111

115

118

122

V.S.

2

Piccolo

128

134

Flute nasim-khorassani-Symphonic\_Movement

♩ = 64, 000206 ♩ = 64, 000206

3 9

16 2

23 2

29

35 30

68

71

74 3

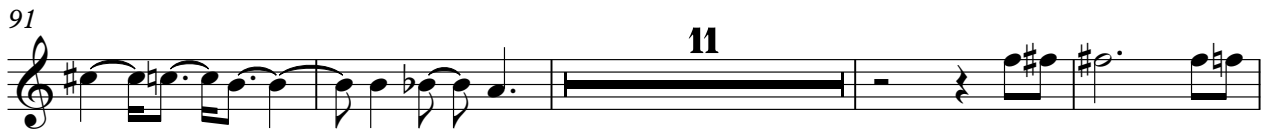

138

141

144

22

~~63 33 42 50 53 55 57 1~~

Oboe nasim-khorassani-Symphonic\_Movement

$\text{♩} = 64, 000 007$

3 8

16 2 2

24 8

36 29

70 3

78

83

87

90 6

99

105

111

116

122

128

134

153

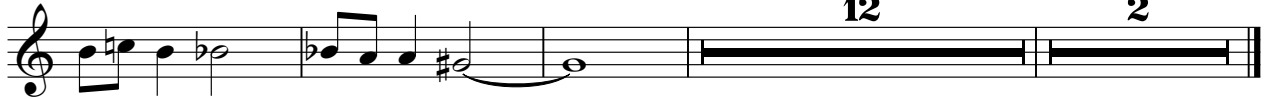

6 3 9 3 6 4 5 6 7 8 9 10 11 12 13 14 15 16 17

# nasim-khorassani-Symphonic\_Movement

Clarinet in Bb

$\text{♩} = 64, 900207$   ~~$\text{♩} = 63, 900207$~~

3 9

16 3

23 10

37 26

67

71

74 8

85

89

91 7

Clarinet in Bb

100

105

10

119

125

131

136

142

9

155

7

165

♩ = 63 (63, 41, 57, 45, 58, 82) ♩ 62, 98, 80, 41, 05, 71

# nasim-khorassani-Symphonic\_Movement

Bass Clarinet

♩ = 64, 000207

3 5

14

19 38

61 19

84

89

92 30

Bass Clarinet

124

131

138

144

# Bassoon nasim-khorassani-Symphonic\_Movement

Bassoon

♩ = 64, 98, 120, 144, 168, 192, 216, 240, 270, 288, 300, 324, 360

Bassoon

124

131

137

157

# nasim-khorassani-Symphonic\_Movement

## Contrabassoon

$\text{♩} = 64, 98, 129, 171, 207, 249, 297$

**3** **5**

14

19

**61**

84

89

94

**30**

129

135

$\text{♩} = 63, 95, 125, 155, 185, 215, 245, 275, 305, 335$

**31** **2**

# nasim-khorassani-Symphonic\_Movement

Horn in F 1

♩ = 64,000006

♩ = 63,000006

6

15

28

40

50

61

87

91

3

4

9

3

5

6

7

23

22

2

Horn in F 1

115

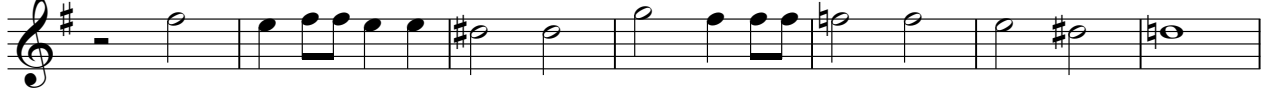

122

130

135

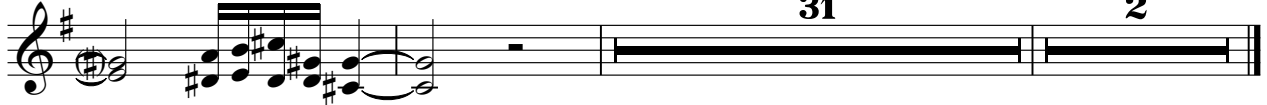

63606458509098380917

31

2

# nasim-khorassani-Symphonic\_Movement

Horn in F 2

♩ = 64,000007

7

8

3

16

10 11

40

6

50

34

87

22

91

22

115

122

130

135

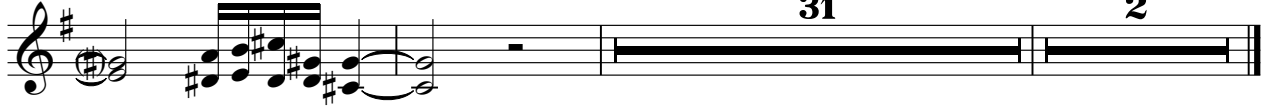

63606498509098380917

# nasim-khorassani-Symphonic\_Movement

Trumpet in Bb

♩ = 64, 000207 ~~♩ = 64, 000207~~

3

9

18

28

36

84

88

23

115

121

129

135

31

2

♩ = 63, 004505 ~~♩ = 63, 004505~~

# nasim-khorassani-Symphonic\_Movement

Trombone

♩ = 64, 000 206 ♩ = 64, 000 206 ♩ = 64, 000 206 ♩ = 64, 000 206 ♩ = 64, 000 206

3

10

3

18

8

19

48

54

5

64

14

83

89

92

22

2

Trombone

117

123

130

136

30

65323555555571

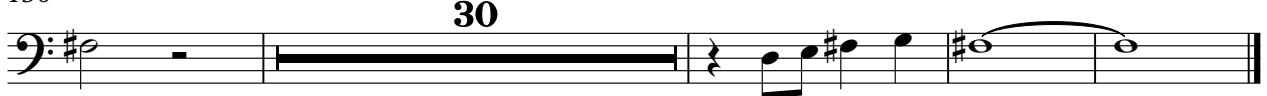

# nasim-khorassani-Symphonic\_Movement

Trombone

♩ = 64, 000 006 ♩ = 64, 000 006 ♩ = 64, 000 006 ♩ = 64, 000 006

3 9

17

9 19

48

54

60

4 14

82

87

91

23

2

# Trombone

117

123

130

136

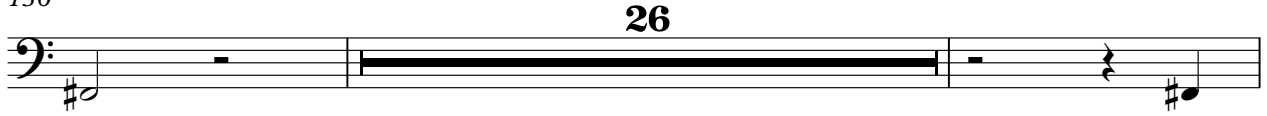

164

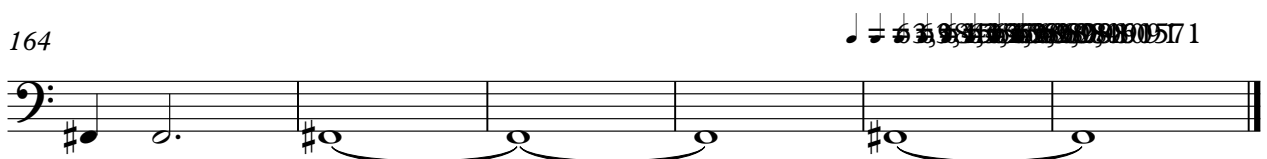

# nasim-khorassani-Symphonic\_Movement

Timpani

$\text{♩} = 64,000006$       $\text{♩} = 63,984097$       $\text{♩} = 60,995,040$       $\text{♩} = 54,950,259$       $\text{♩} = 49,452,764$       $\text{♩} = 43$

3     6     6     6     6

5     6     6     6     6

7

8

9

10     6     6     6     2

14     6

15     6     6     6     6

16     6     6     6     6

17     6     6     6     6

V.S.

Timpani

18

6 7

27

6 6 3

29

14

47

6 6 6 6

48

6 6 6 6

49

51

53

55

6 6 6 6

56

6 6 6 6

Timpani

57

6 6 6 6

58

6 6 6 6

59

6 6 6 6

61

60

60

121

6 6 6 6

122

6 6 6 6

123

6 6 6 6

124

6 6

125

6 6 6 6

126

6 6 6 6

V.S.

Timpani

127

6 6 6 6

129

6 6 6 6

130

6 6 6 6

131

6 6 6 6

132

6 6 6 6

133

6 6 6 6

134

6 6 6 6

135

6 6 6 6

136

6 6 5

143

Timpani

145

5  
6 3 6 5 4 3 2 1 7

22

2

# nasim-khorassani-Symphonic\_Movement

Cymbals

♩ = 64,000206      ♩ = 63,057419022557438029

**3**      **119**

124

**43**      **2**

♩ = 63,03419022557438029

# Violin I nasim-khorassani-Symphonic\_Movement

Violin I

♩ = 64, 000206

3 9

16

22

27

32 28

64

70

75

78

81

V.S.

Violin I

83

85

87

89

91

105

111

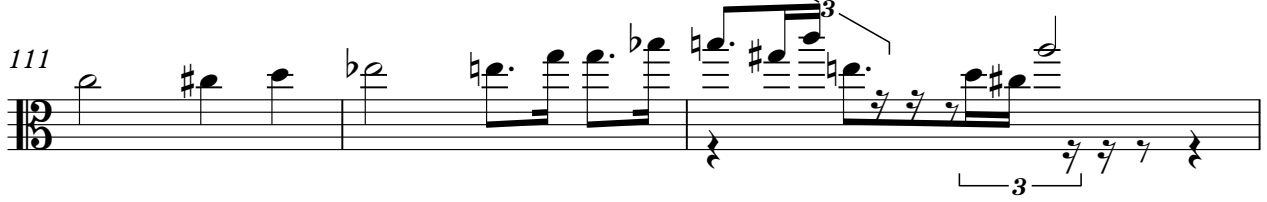

114

116

118

121 Violin I

123

128

134

145

151

155

$\text{♩} = 63, 68, 67, 65, 63, 62, 62, 62, 60, 57$

**12** **2**

# Violin II nasim-khorassani-Symphonic\_Movement

♩ = 64, 000 207

3 8

15

21

27

31

35

13 9

59

64

70

75

79

82

84

86

89

91

106

Violin II

111

114

116

118

121

123

128

134

146

152

60

66

71

75

80

84

89

95

105

110

5

Viola

114

120

128

134

147

152

# Cello nasim-khorassani-Symphonic\_Movement

$\text{♩} = 64, 980296$   ~~$\text{♩} = 64, 980296$~~   ~~$\text{♩} = 64, 980296$~~   $\text{♩} = 64, 980296$   
**3** **7**

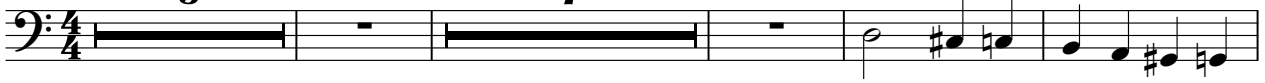

15

21

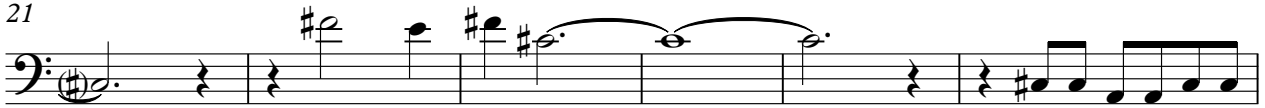

27

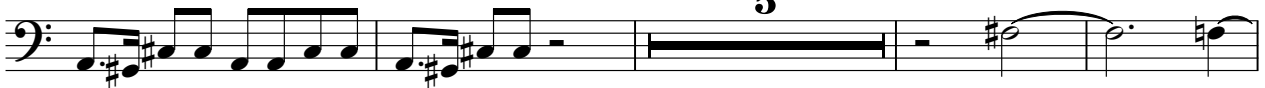

36

42

46

49

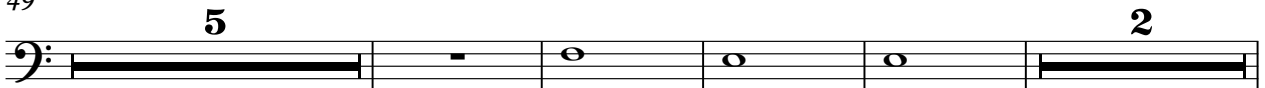

60

66

71

75

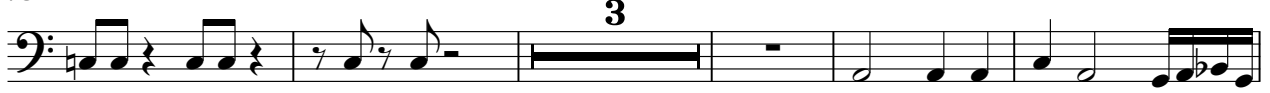

83

89

95

101

106

111

# nasim-khorassani-Symphonic\_Movement

Contrabass

♩ = 64, 000206 ♯ = 64, 000209

3 7

15

21

4

29

8

42

49

5 2

61

10

76

3

84

90

9

104

109

113

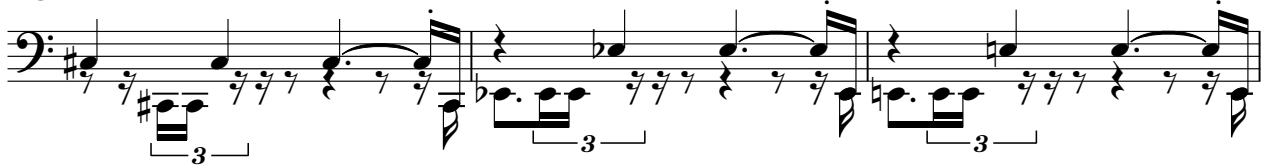

116

120

123

129

135

144

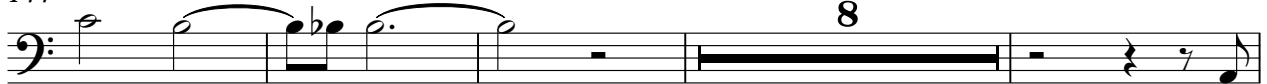

156

Contrabass

3

162

~~6543210971~~

