

# nasim-khorassani-One\_piece\_for\_string\_quartet

♩ = 59,999888

Violin I  
Violin II  
Viola  
Cello

4

Violin I  
Violin II  
Viola  
Cello

8

♩ = 59,999222

Violin I  
Violin II  
Viola  
Cello

2

11  $\text{♩} = 59,99922,2179733,487736 = 52,968254 = 50,976280 = 48,45676,2164802 \text{ ♩} = 25,96885$

Violin I

Violin II

Viola

Cello

12  $\text{♩} = 59,999222$   ~~$\text{♩} = 59,999222,2179733,487736 = 52,968254 = 50,976280 = 48,45676,2164802 \text{ ♩} = 25,96885$~~   $\text{♩} = 59,999222$

Violin I

Violin II

Viola

Cello

17  $\text{♩} = 108,960799$   ~~$\text{♩} = 108,960799,87473$~~

Violin I

Violin II

Viola

Cello

22

Violin I  
Violin II  
Viola  
Cello

27

Violin I  
Violin II  
Viola  
Cello

32

Violin I  
Violin II  
Viola  
Cello

Violin I 37 ~~1105587473~~ 987473

Violin II

Viola

Cello

Violin I 42 ~~1105587473~~ 987473 ♩ = 28

Violin II

Viola

Cello

Violin I 47 ♩ = 107,987473

Violin II

Viola

Cello

Violin I 52

Violin II

Viola

Cello

Violin I 56

Violin II

Viola

Cello

Violin I 61

Violin II

Viola

Cello

65  $\text{♩} = 185,970862$

Violin I

Violin II

Viola

Cello

69  $\text{♩} = 185,970862$

Violin I

Violin II

Viola

Cello

70

Violin II

Viola

Cello

71

Violin I

Violin II

Viola

Cello

72

Violin I

Violin II

Viola

Cello

73

Violin I

Violin II

Viola

Cello

74

Violin I  
Violin II  
Viola  
Cello

76

Violin I  
Violin II  
Viola  
Cello

77

Violin I  
Violin II  
Viola  
Cello

79

Violin I

Violin II

Viola

Cello

80

Violin I

Violin II

Viola

Cello

82

Violin I

Violin II

Viola

Cello

83

Violin I

Violin II

Viola

Cello

85

Violin I

Violin II

Viola

Cello

87

Violin I

Violin II

Viola

Cello

88

Violin I

Violin II

Viola

Cello

89

Violin I

Violin II

Viola

Cello

90

Violin I

Violin II

Viola

Cello

91

Violin I

Violin II

Viola

Cello

92

Violin I

Violin II

Viola

Cello

93

Violin I

Violin II

Viola

Cello

95

Violin II

Viola

Cello

97

Violin I

Violin II

Viola

Cello

98

Violin I

Violin II

Viola

Cello

99

Violin I  
Violin II  
Viola  
Cello

101

Violin I  
Violin II  
Viola  
Cello

103

Violin I  
Violin II  
Viola  
Cello

105

Violin I

Violin II

Viola

Cello

107

Violin I

Violin II

Viola

Cello

109

Violin I

Violin II

Viola

Cello

110

Violin I  
Violin II  
Viola  
Cello

111

Violin I  
Violin II  
Viola  
Cello

112

Violin I  
Violin II  
Viola  
Cello

113

Violin I  
Violin II  
Viola  
Cello

114

Violin I  
Violin II  
Viola  
Cello

116

Violin I  
Violin II  
Viola  
Cello

118

Violin I

Violin II

Viola

Cello

120

Violin I

Violin II

Viola

Cello

122

Violin I

Violin II

Viola

Cello

125

Violin I  
Violin II  
Viola  
Cello

128

Violin I  
Violin II  
Viola  
Cello

131

Violin I  
Violin II  
Viola  
Cello

134

Violin I  
Violin II  
Viola  
Cello

136

Violin I  
Violin II  
Viola  
Cello

139

Violin I  
Violin II  
Viola  
Cello

141

Violin I  
Violin II  
Viola  
Cello

144

Violin I  
Violin II  
Viola  
Cello

147

Violin I  
Violin II  
Viola  
Cello

150

Violin I

Violin II

Viola

Cello

153

Violin I

Violin II

Viola

Cello

155

Violin I

Violin II

Viola

Cello

157

Violin I

Violin II

Viola

Cello

158

Violin I

Violin II

Viola

Cello

159

Violin I

Violin II

Viola

Cello

160

Violin I

Violin II

Viola

Cello

161

Violin I

Violin II

Viola

Cello

162

Violin I

Violin II

Viola

Cello

163

Violin I

Violin II

Viola

Cello

164

Violin I

Violin II

Viola

Cello

165

Violin I

Violin II

Viola

Cello

166

Violin I

Violin II

Viola

Cello

167

Violin I

Violin II

Viola

Cello

168

Violin I

Violin II

Viola

Cello

169

Violin I

Violin II

Viola

Cello

170

Violin I

Violin II

Viola

Cello

171

Violin I

Violin II

Viola

Cello

172

Violin I

Violin II

Viola

Cello

Violin I: Treble clef, key signature of three sharps (F#, C#, G#). Measures 172-173. Melodic line with eighth notes and slurs.

Violin II: Treble clef, key signature of three sharps. Measures 172-173. Rhythmic accompaniment with dotted quarter notes.

Viola: Bass clef, key signature of three sharps. Measures 172-173. Rhythmic accompaniment with dotted quarter notes.

Cello: Bass clef, key signature of three sharps. Measures 172-173. Rhythmic accompaniment with dotted quarter notes.

Double bass line: Bass clef, key signature of three sharps. Measures 172-173. Long slur across the bottom of the page.

174

Violin I

Violin II

Viola

Cello

Violin I: Treble clef, key signature of three sharps. Measures 174-175. Melodic line with eighth notes and rests.

Violin II: Treble clef, key signature of three sharps. Measures 174-175. Rhythmic accompaniment with eighth notes.

Viola: Bass clef, key signature of three sharps. Measures 174-175. Rhythmic accompaniment with eighth notes.

Cello: Bass clef, key signature of three sharps. Measures 174-175. Rhythmic accompaniment with eighth notes.

Double bass line: Bass clef, key signature of three sharps. Measures 174-175. Long slur across the bottom of the page.

176

Violin I

Violin II

Viola

Cello

Violin I: Treble clef, key signature of three sharps. Measures 176-178. Melodic line with eighth notes and rests.

Violin II: Treble clef, key signature of three sharps. Measures 176-178. Rhythmic accompaniment with eighth notes.

Viola: Bass clef, key signature of three sharps. Measures 176-178. Rhythmic accompaniment with eighth notes.

Cello: Bass clef, key signature of three sharps. Measures 176-178. Rhythmic accompaniment with eighth notes.

Double bass line: Bass clef, key signature of three sharps. Measures 176-178. Long slur across the bottom of the page.

♩ = 59,999128

179

Violin I

Violin II

Viola

Cello

181

Violin I

Violin II

Viola

Cello

183

Violin I

Violin II

Viola

Cello

♩ = 42,459,99222

185

Violin I

Violin II

Viola

Cello

5 6 7 8 9 10 11 12 13 14 15 16 17 18 19 20 21 22 23 24 25 26 27 28 29 30 31 32 33 34 35 36 37 38 39 40 41 42 43 44 45 46 47 48 49 50 51 52 53 54 55 56 57 58 59 60 61 62 63 64 65 66 67 68 69 70 71 72 73 74 75 76 77 78 79 80 81 82 83 84 85 86 87 88 89 90 91 92 93 94 95 96 97 98 99 100 101 102 103 104 105 106 107 108 109 110 111 112 113 114 115 116 117 118 119 120 121 122 123 124 125 126 127 128 129 130 131 132 133 134 135 136 137 138 139 140 141 142 143 144 145 146 147 148 149 150 151 152 153 154 155 156 157 158 159 160 161 162 163 164 165 166 167 168 169 170 171 172 173 174 175 176 177 178 179 180 181 182 183 184 185 186 187 188

189

Violin I

Violin II

Viola

Cello

5 6 7 8 9 10 11 12 13 14 15 16 17 18 19 20 21 22 23 24 25 26 27 28 29 30 31 32 33 34 35 36 37 38 39 40 41 42 43 44 45 46 47 48 49 50 51 52 53 54 55 56 57 58 59 60 61 62 63 64 65 66 67 68 69 70 71 72 73 74 75 76 77 78 79 80 81 82 83 84 85 86 87 88 89 90 91 92 93 94 95 96 97 98 99 100 101 102 103 104 105 106 107 108 109 110 111 112 113 114 115 116 117 118 119 120 121 122 123 124 125 126 127 128 129 130 131 132 133 134 135 136 137 138 139 140 141 142 143 144 145 146 147 148 149 150 151 152 153 154 155 156 157 158 159 160 161 162 163 164 165 166 167 168 169 170 171 172 173 174 175 176 177 178 179 180 181 182 183 184 185 186 187 188 189 190 191 192

# nasim-khorassani-One\_piece\_for\_string\_quartet

## Violin I

♩ = 60,999888

6

11

18

24

30

38

46

52

56

63

68

74

77

79

80

82

85

87

90

92 3

97

99

103

107

110

112

114

117

120

122

126

130

134

139

143

147

152

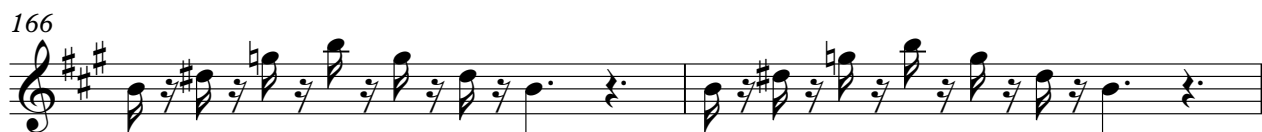

V.S.

172

175

♩ = 59,999228

3

182

♩ = 59,999222

187

♩ = 59,999220

# nasim-khorassani-One\_piece\_for\_string\_quartet

## Violin II

♩ = 60,999033

6

10 ♩ = 59,999222

11 ♩ = 59,999222 = 57,57487436 ♩ = 52,968254 ♩ = 50,976280 ♩ = 48,456772 = 46,464802 ♩ = 33,98

12 ♩ = 59,999222

21

31

38

44

2

Violin II

52

58

65

69

71

73

76

79

82

85

88

90

92

95

98

101

104

107

110

112

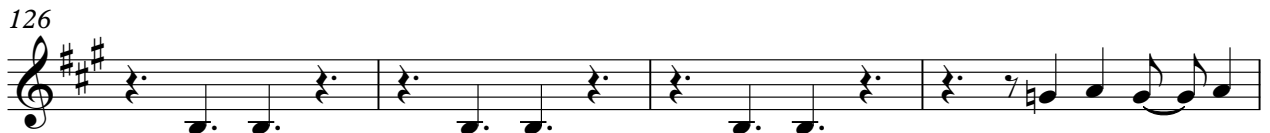

151

154

156

158

159

161

162

163

164

166

V.S.

168

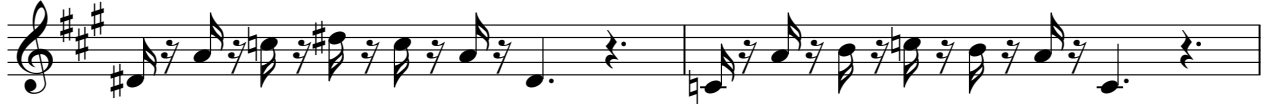

170

172

176

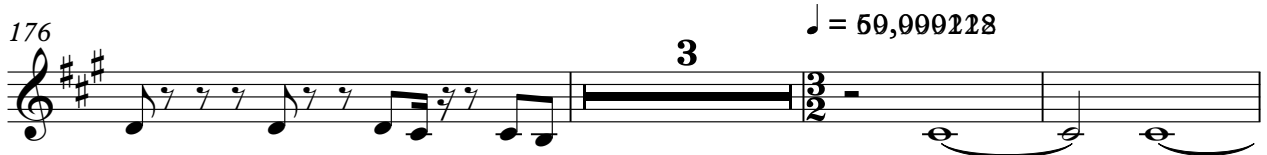

182

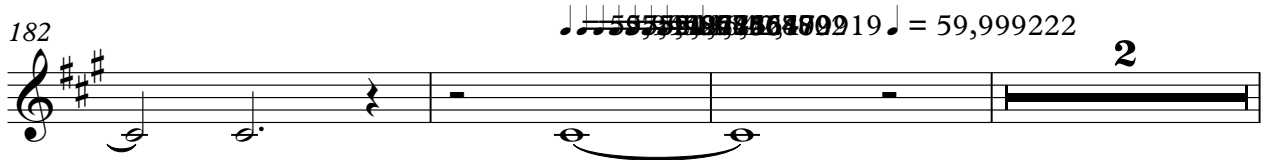

187

# nasim-khorassani-One\_piece\_for\_string\_quartet

Viola

$\text{♩} = 60,9999888$

6

~~59,9999888~~  $\text{♩} = 59,999222$

11

~~59,9999888~~ ~~59,9999888~~  $\text{♩} = 50,0000000$

17

$\text{♩} = 100,0000000$

25

32

38

~~100,0000000~~ 987473

44

~~100,0000000~~ 1407,987473 = 28,07,987473

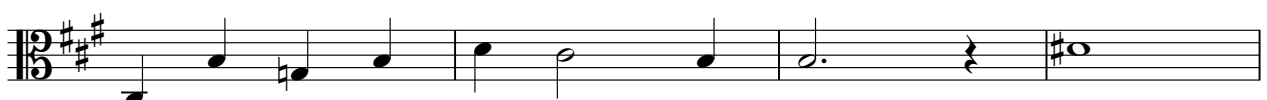

48

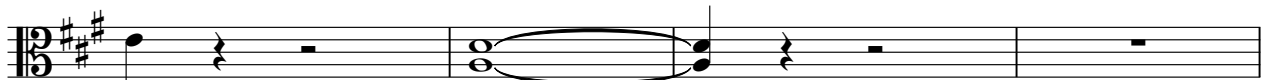

2

52

58

64

69

71

73

75

78

81

83

86

89

91

94

97

100

103

106

110

113

V.S.

116

119

122

126

130

134

138

142

146

150

154

159

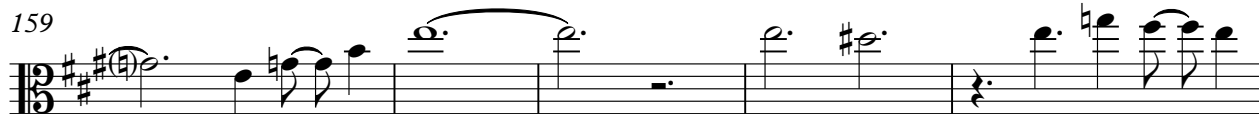

164

167

171

174

180

♩ = 50,999228

♩ = 59,999222

186

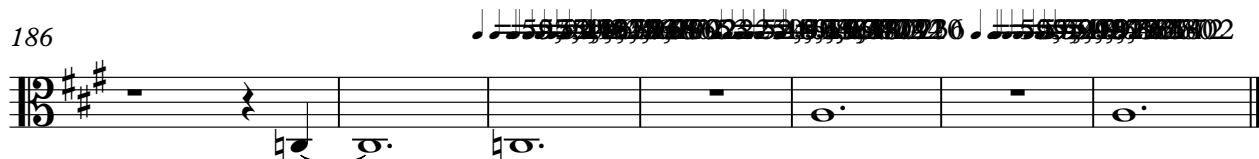

# nasim-khorassani-One\_piece\_for\_string\_quartet

Cello

♩ = 60,999888

5

10 ♩ = 59,999222

17 ♩ = 46,9997473

23

29

37

46 ♩ = 28,406,987473, 47,987473

52

58 ♩ = 75,995926,987473

♩ = 107,987473

V.S.

135

140

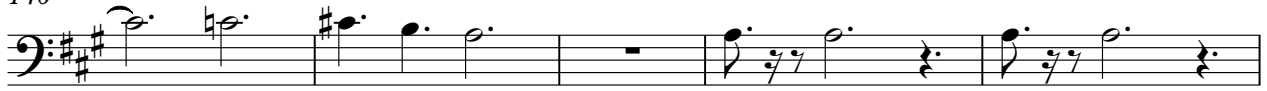

145

149

153

156

159

162

165

167

169

171

173

176

180

$\text{♩} = 69,000228$

182

$\text{♩} = 59,999228$

184

$\text{♩} = 42,479919$   $\text{♩} = 59,999222$

188

$\text{♩} = 59,999222$   $\text{♩} = 44,471920$   $\text{♩} = 59,999222$
