

Guns N Roses - Paradise City

♩ = 97,999985

Tenor Saxophone

Percussion

Electric Guitar

Electric Guitar

7-string Electric Guitar

E
B
T
A
B
A
E
A

Electric Bass

Tape Sampler Keyboard [Brass]

♩ = 97,999985

Tape Sampler Keyboard [Strings]

4

Perc.

E. Gtr.

6

Perc.

E. Gtr.

8

Perc. 

E. Gtr. 

10

Perc. 

E. Gtr. 

12

Perc. 

E. Gtr. 

14

Perc. 

E. Gtr. 

16

Perc. 

E. Gtr. 

18

Perc.

E. Gtr.

E. Gtr.

E. Bass

Tape Smp. Str

20

Perc.

E. Gtr.

E. Gtr.

E. Bass

Tape Smp. Str

22

Perc. 

E. Gtr. 

E. Gtr.

T	0	0	0	0	0	0	0
A	0	0	0	0	0	0	0
B	3	3	3	3	3	3	3

E. Bass 

Tape Smp. Str 

24

Perc. 

E. Gtr. 

E. Gtr.

T	0	0	0	0	0	0	0
A	0	0	0	3	3	3	0
B	3	3	3	3	3	3	3

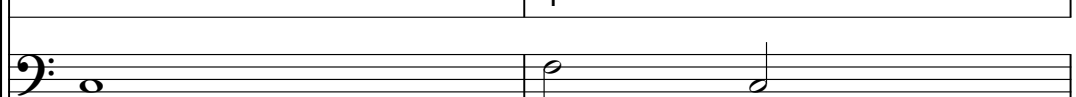
E. Bass 

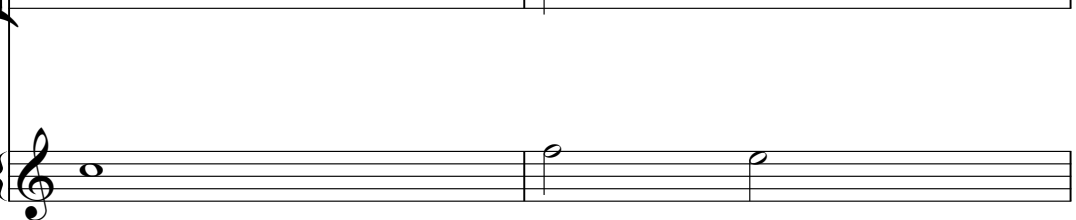
Tape Smp. Str 

26

Perc.

E. Gtr.

E. Gtr.

E. Bass

Tape Smp. Str

28

Perc.

E. Gtr.

E. Gtr.

E. Bass

Tape Smp. Str

30

Perc.

E. Gtr.

E. Gtr.

T	0	0	0	0	0	0	0
A	0	0	0	0	0	0	0
B	3	3	3	3	3	3	3

E. Bass

Tape Smp. Str

32

Perc.

E. Gtr.

E. Gtr.

T	0	0	0	0	0	0	0
A	0	0	0	3	3	3	0
B	3	3	3	3	3	3	3

E. Bass

Tape Smp. Str

34

Perc.

E. Gtr.

E. Gtr. TAB

E. Bass

Tape Smp. Str

0 0 0 0

3 3

3 1 2 3 1 2 3 1 3 1 3 1

? ? ? ? ? ? ? ? ? ? ? ?

36

Perc.

E. Gtr.

E. Gtr. TAB

E. Bass

3 1 2 3 1 2 3 1 3 1 3 1

? ? ? ? ? ? ? ? ? ? ? ?

3 1 3 1

3 1 2 3 1 2 3 1 3 1 3 1

? ? ? ? ? ? ? ? ? ? ? ?

38

Ten. Sax.

Perc.

E. Gtr.

E. Gtr. TAB

E. Bass

3 1 2 3 1 3 3 1 3 1 3 1

? ? ? ? ? ? ? ? ? ? ? ?

1 1

3 1 2 3 1 2 3 1 3 1 3 1

? ? ? ? ? ? ? ? ? ? ? ?

40

Ten. Sax.

Perc.

E. Gtr.

E. Bass

42

Ten. Sax.

Perc.

E. Gtr.

E. Bass

45

Perc.

E. Gtr.

E. Bass

47

Perc.

E. Gtr.

E. Bass

49

Ten. Sax.

Perc.

E. Gtr.

E. Bass

51

Ten. Sax.

Perc.

E. Gtr.

E. Bass

53

Ten. Sax.

Perc.

E. Gtr.

E. Bass

55

Ten. Sax.

Perc.

E. Gtr.

E. Gtr.

E. Bass

57

Ten. Sax.

Perc.

E. Gtr.

E. Gtr.

E. Bass

T			0		0 0	0		0 0 0
A	3	3 3	3		3 3	0		0 0 0
B	1	3 3	3		3			3

59

Ten. Sax.

Perc.

E. Gtr.

E. Gtr.

E. Bass

T	0		0 0 0	0		0 0 0
A	0		0 0 0	3		3 3 3
B	3		3			

61

Ten. Sax.

Perc.

E. Gtr.

E. Gtr.

T																			
A	3		3	3					0	0	0					0	0	0	
B	1		3	3	3				3	3						3		3	

E. Bass

63

Perc.

E. Gtr.

T																			
A	3	1	2	3	1	2	3	1	3	1	3	1	3	1	3	1	3	1	3
B	?	?	?	?	?	?	?	?	?	?	?	?	?	?	?	?	?	?	?

E. Bass

65

Perc.

E. Gtr.

T																			
A	3	1	2	3	1	2	3	1	3	1	3	1	3	1	3	1	3	1	3
B	?	?	?	?	?	?	?	?	?	?	?	?	?	?	?	?	?	?	?

E. Bass

67

Ten. Sax.

Perc.

E. Gtr.

E. Bass

69

Ten. Sax.

Perc.

E. Gtr.

E. Bass

71

Ten. Sax.

Perc.

E. Gtr.

E. Bass

73

Ten. Sax.

Perc.

E. Gtr.

E. Gtr.

T	0	0	0 0	0	0	0 0
A	0	0	0 0	3	3	3 3
B	3	3				

E. Bass

Tape Smp. Brs

75

Ten. Sax.

Perc.

E. Gtr.

E. Gtr.

T	3	3 3	0	0 0	0	0 0 0
A	3	3 3	0	0	0	0 0 0
B	1	3 3 3	3 3	3	3	

E. Bass

Tape Smp. Brs

77

Ten. Sax.

Perc.

E. Gtr.

E. Gtr.

T	0	0	0	0	0	0
A	0	0	0	0	0	0
B	3	3	3	3	3	3

E. Bass

Tape Smp. Brs

79

Ten. Sax.

Perc.

E. Gtr.

E. Gtr.

T	3	3	0	0	1
A	3	3	0	0	0
B	1	3	3	3	3

E. Bass

Tape Smp. Brs

81

Ten. Sax.

Perc.

E. Gtr.

E. Bass

Tape Smp. Brs

83

Perc.

E. Gtr.

E. Bass

85

Perc.

E. Gtr.

E. Bass

92

Ten. Sax.

Perc.

E. Gtr.

E. Gtr.

E. Bass

T	0	0	0	0	0	0	0	0	0	0	3	3	3	3	3	3	3	3	3	3	0
A	0	0	0	0	0	0	0	0	0	0	3	3	3	3	3	3	3	3	3	3	0
B	5	5	5	5	5	5	5	5	5	5	3	3	3	3	3	3	3	3	3	3	0

94

Ten. Sax.

Perc.

E. Gtr.

E. Gtr.

E. Bass

T	0	0	0	0	0	0	0	0	0	0	3	3	3	3	3	3	3	3	3	3	3
A	0	0	0	0	0	0	0	0	0	0	3	3	3	3	3	3	3	3	3	3	3
B	5	5	5	5	5	5	5	5	5	5	3	3	3	3	3	3	3	3	3	3	3

96

Ten. Sax.

Perc.

E. Gtr.

E. Gtr.

E. Bass

98

Ten. Sax.

Perc.

E. Gtr.

E. Gtr.

E. Bass

100

Ten. Sax.

Perc.

E. Gtr.

E. Gtr.

E. Bass

T
A
B

3 1 2 3 1 2 3 1 3 1 3 1 3 1 3 1 3 1

? ? ? ? ? ? ? ? ? ? ? ? ? ? ? ?

102

Ten. Sax.

Perc.

E. Gtr.

E. Bass

T
A
B

3 3 3 1 3 1 1 3

3 3 3 1 3 1 ? ?

104

Ten. Sax.

Perc.

E. Gtr.

E. Gtr.

T	0	0	0 0	0	0	0 0
A	0	0	0 0	3	3	3 3
B	3	3				

E. Bass

106

Ten. Sax.

Perc.

E. Gtr.

E. Gtr.

T	3	0	0 0	0	0 0 0
A	3	3 3	0	0	0 0 0
B	1	3 3 3	3 3	3	3

E. Bass

108

Ten. Sax.

Perc.

E. Gtr.

E. Gtr.

E. Bass

T	0	0	0	0	0	0	0
A	0	0	0	0	0	0	0
B	3	3		3		3	3

110

Ten. Sax.

Perc.

E. Gtr.

E. Gtr.

E. Bass

T		0	0	0	0	0
A	3	3	3	3	3	3
B	1	3	3	3	3	3

112

Ten. Sax.

Perc.

E. Gtr.

E. Gtr.

E. Bass

Tape Smp. Str

T	0	0	0	0	0	0	0
A	0	0	0	0	0	0	0
B	3	3	3	3	3	3	3

114

Ten. Sax.

Perc.

E. Gtr.

E. Gtr.

E. Bass

Tape Smp. Str

T	3	3	0	0	0	0	0
A	3	3	0	0	0	0	0
B	1	3	3	3	3	3	3

116

Ten. Sax.

Perc.

E. Gtr.

E. Gtr.

E. Bass

Tape Smp. Str

T	0	0	0 0	0	0	0 0
A	0	0	0 0	3	3	3 3
B	3	3				

118

Ten. Sax.

Perc.

E. Gtr.

E. Gtr.

E. Gtr.

E. Bass

Tape Smp. Str

T	3	3	0	0	0
A	3	3	3	3	3
B	1	3	3	3	3

120

Ten. Sax.

Perc.

E. Gtr.

E. Gtr.

E. Gtr.

E. Bass

Tape Smp. Str

122

Ten. Sax.

Perc.

E. Gtr.

E. Gtr.

E. Gtr. TAB

E. Bass

Tape Smp. Str

124

♩ = 104,000015

Ten. Sax.

Perc.

E. Gtr.

E. Gtr. TAB

E. Bass

♩ = 104,000015

Tape Smp. Str

3 1 2 3 1 2 3 1 3 1 3 1

? ? ? ? ? ? ? ? ? ?

126 $\text{♩} = 104,999924$ $\text{♩} = 105,999954$ 27

Perc.

E. Gtr.

E. Gtr.

E. Bass

128 $\text{♩} = 108,999947$ $\text{♩} = 112,000061$ $\text{♩} = 113,999954$

Perc.

E. Gtr.

E. Gtr.

E. Bass

130

Perc.

E. Gtr.

E. Gtr.

E. Bass

132

Ten. Sax.

Perc.

E. Gtr.

E. Gtr.

E. Bass

T	0	0
A		
B	3	3

134

Ten. Sax.

Perc.

E. Gtr.

E. Gtr.

E. Bass

T		3		3
A		1		
B	3		3	

136

Ten. Sax.

Perc.

E. Gtr.

E. Gtr.

E. Bass

138

Perc.

E. Gtr.

E. Gtr.

E. Bass

140

Ten. Sax.

Perc.

E. Gtr.

E. Gtr.

E. Gtr.

E. Bass

142

Ten. Sax.

Perc.

E. Gtr.

E. Gtr.

E. Gtr.

E. Bass

144

Ten. Sax.

Perc.

E. Gtr.

E. Gtr.

E. Gtr.

E. Bass

146

Ten. Sax.

Perc.

E. Gtr.

E. Gtr.

E. Gtr.

E. Bass

148

Ten. Sax.

Perc.

E. Gtr.

E. Gtr.

E. Gtr.

E. Bass

150

Ten. Sax.

Perc.

E. Gtr.

E. Gtr.

E. Gtr.

E. Bass

152

Ten. Sax.

Perc.

E. Gtr.

E. Gtr.

E. Gtr.

T		
A	0	0
B	3	3

E. Bass

154

Ten. Sax.

Perc.

E. Gtr.

E. Gtr.

E. Gtr.

T		
A		3
B	3	1

E. Bass

156

Perc.

E. Gtr.

E. Gtr.

E. Gtr.

T																			
A	0	0	0	0	0	0	0	0	0	0	0	0	0	0	0	0	0	0	0
B	3	3	3	3	3	3	3	3	3	3	3	3	3	3	3	3	3	3	3

E. Bass

158

Perc.

E. Gtr.

E. Gtr.

T																			
A	0	0	0	0	0														
B	3	3	3	3	3														

E. Bass

Tenor Saxophone

Guns N Roses - Paradise City

♩ = 97,999985

38

41

44

4

50

53

56

59

61

4

Tenor Saxophone

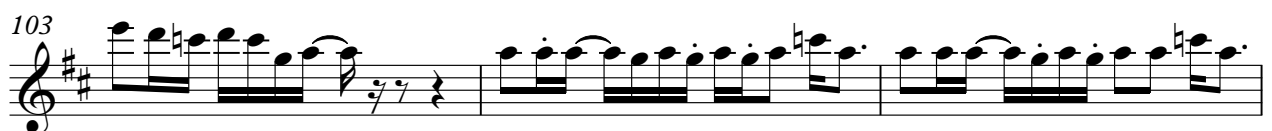
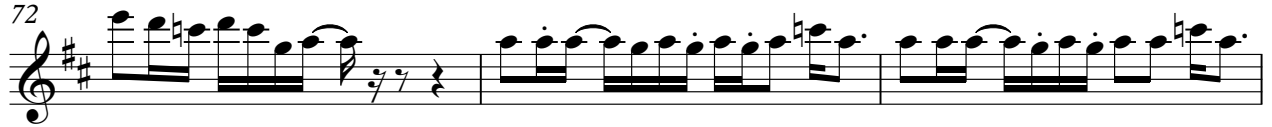

Tenor Saxophone

106

109

112

115

119

♩ = 104,000015 = 104,999924

127

♩ = 105,999954 ♩ = 102,999957

135

Tenor Saxophone

141

144

148

151

Guns N Roses - Paradise City

Percussion

♩ = 97,999985

7

11

15

19

23

26

29

33

36

V.S.

Percussion

40

44

47

51

55

58

61

65

69

73

Percussion

76

79

83

87

91

95

99

103

106

109

V.S.

Percussion

112

115

118

121

124

♩ = 104,000015 ♩ = 104,999924

127

♩ = 105,999954 ♩ = 108,999947 ♩ = 112,000061 ♩ = 113,999954

130

133

136

139

142

145

148

151

154

157

Electric Guitar

Guns N Roses - Paradise City

♩ = 97,999985

41 9

53

17 17

90

92

94

96

99

101

17

♩ = 104,000015

119

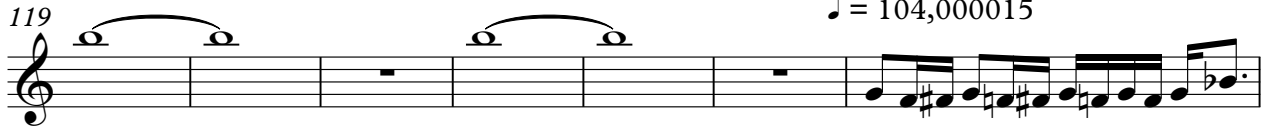

126 ♩ = 104,999924 ♩ = 105,999954 ♩ = 108,999947 ♩ = 112,000061

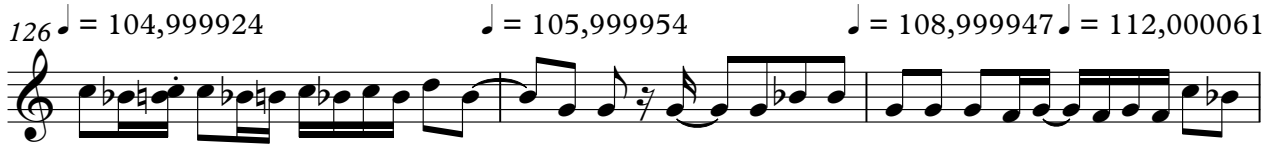

129 ♩ = 113,999954

132

135

138

141

144

147

150

Guns N Roses - Paradise City

Electric Guitar

♩ = 97,999985

2

5

8

11

14

17

20

23

26

29

V.S.

32

35

55

58

61

71

75

78

81

104

107

110

113

116

119

♩ = 104,000015 ♩ = 104,000000954

128

143

147

151

154

Guns N Roses - Paradise City

7-string Electric Guitar

♩ = 97,999985

17

E									
B									
G									
D									
A									
E									
A									

22

T	0	0 0 0 0	0	0 0 0 0	0	0 0 0 0	0	0 0 0 0	0	0 0 0 0	0	0 0 0 0
A	0	0 0 0 0	0	0 0 0 0	0	0 0 0 0	3	3 3 3	0	0 0 0	0	0 0 0 0
B	3	3	3	3	3	3 3 3	3	3 3 3	3	3 3 3	3	3 3

28

T	0	0 0 0 0	0	0 0 0 0	0	0 0 0 0	0	0 0 0 0	0	0 0 0 0	0	0 0 0 0
A	3	3 3 3	3	3 3 3	3	3 3 3	0	0 0 0 0	0	0 0 0 0	3	3 3 3
B	3	3 3 3	3	3 3 3	3	3 3 3	3	3 3 3	3	3 3 3	3	3 3 3

33

T												
A	3	3 3 3	0	0 0 0	0	0 0 0 0						
B	3	3 3 3	3 3	0	0 0 0 0							

37

T												
A	3	1 2 3	1 2 3	1 3 1 3	1	3	1 2 3	1 3	3 1 3 1 3	1	3	1 2 3
B	3	1 2 3	1 2 3	1 3 1 3	1	3	1 2 3	1 2 3	1 3 1 3	1	3	1 2 3

40

T												
A	3	1 2 3	1 2 3	1 3 1 3	3 1	3	1 2 3	1 2 3	1 3 1 3	1	3	1 2 3
B	3	1 2 3	1 2 3	1 3 1 3	3 1	3	1 2 3	1 2 3	1 3 1 3	1	3	1 2 3

44

T												
A	3	3 1 3 1	1 3	3	1 2 3	1 2 3	1 3 1 3	1	3	1 2 3	1 2 3	1 3 1 3
B	3	3 1 3 1	1 3	3	1 2 3	1 2 3	1 3 1 3	1	3	1 2 3	1 2 3	1 3 1 3

47

T												
A	3	1 2 3	1 2 3	1 3 1 3	1	3	1 2 3	1 3	3 1 3 1 3	1	3	1 2 3
B	3	1 2 3	1 2 3	1 3 1 3	1	3	1 2 3	1 2 3	1 3 1 3	1	3	1 2 3

50

T												
A	3	1 2 3	1 2 3	1 3 1 3	3 1	3	1 2 3	1 2 3	1 3 1 3	1	3	1 2 3
B	3	1 2 3	1 2 3	1 3 1 3	3 1	3	1 2 3	1 2 3	1 3 1 3	1	3	1 2 3

54

T												
A	3	3 1 3 1	0	0 0 0 0	0	0 0 0 0	3	3 3 3	0	0 0 0	0	0 0 0 0
B	3	3 1 3 1	0	0 0 0 0	3	3 3 3	3	3 3 3	3 3	3 3	0	0 0 0 0

??

V.S.

T			
A	0 0 0 0 0 0 0 0 0 0 0 0	3 3 3 3 3 3 1 1 1 1 1 1	3 1 2 3 1 2 3 1 3 1 3 1
B	5 5 5 5 5 5 5 5 5 5 5 5	3 3 3 3 3 3 3 1 1 1 1 1 1	3 1 2 3 1 2 3 1 3 1 3 1
	99	?	? ? ? ? ? ? ? ? ? ? ? ?

T			
A			
B	3 1 2 3 1 2 3 1 3 1	3 1 2 3 1 2 3 1 3 1 3 1	3 1 2 3 1 3 1 3 1
	103	?	?

T		0 0 0 0	0 0 0 0	3 3 3 0 0 0	0 0 0 0
A	3 3 1 3 1	0 0 0 0	3 3 3 3	3 3 3 3	3 3 3 3
B	3 3 1 3 1	3 3	3 3	3 3	3 3
	108	?	?		

T	0 0 0 0	0 0 0 0	0 0 0 0	0 0 0 0	0 0 0 0	0 0 0 0
A	0 0 0 0	3 3 3 3	3 3 3 3	3 3 3 3	3 3 3 3	3 3 3 3
B	3 3	3 3	3 3	3 3	3 3	3 3
	114					

T	3 3 3 0 0 0	0 0 0 0	0 0 0 0	0 0 0 0	3 3 3 0 0 0	
A	3 3 3 3 3 3	0 0 0 0	0 0 0 0	3 3 3 3 3 3	3 3 3 3 3 3	
B	1 3 3 3 3 3	3 3	3 3	3 3 3 3	1 3 3 3 3 3	
	120				♩ = 104,000015	?

T						
A						
B	3	3	3	3 1 2 3 1 2 3 1 3 1 3 1	3 1 2 3 1 2 3 1 3 1 3 1	
	126	♩ = 104,999924	♩ = 105,999954	♩ = 108,999947	♩ = 112,000061	♩ = 113,999954

T					
A	3 1 2 3 1 2 3 1 3 1 3 1	1 0 1 0	3 1 3 1 3 1	3 1 2 3 1 3 3 1 3 1 3 1	0
B	3 1 2 3 1 2 3 1 3 1 3 1	3 6 6 3 1 3 1 3 1	3 1 3 1 3 1	3 1 2 3 1 3 3 1 3 1 3 1	3
	130	?	?	?	?

T									
A			0	0			0	0	
B	3	3	3	3	3	3	3	3	3
	139								

T									
A			0	0			0	0	
B	3	3	3	3	3	3	3	3	3
	147								

T									
A			0	0			0	0	
B	3	3	3	3	3	3	3	3	3

V.S.

7-string Electric Guitar

T																
A	3															
B	1	3														
		3														

T																
A	0	0	0													
B	3	3	3													

Guns N Roses - Paradise City

Electric Bass

♩ = 97,999985

18

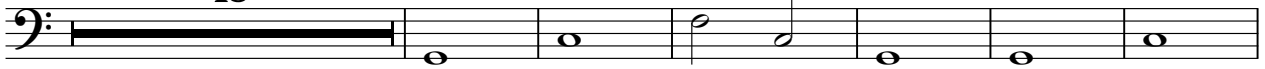

25

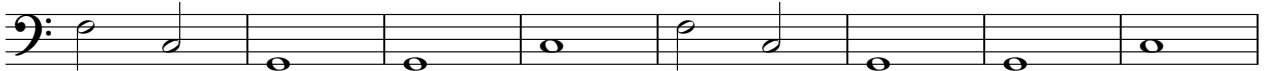

33

37

40

44

47

50

54

58

V.S.

62

65

68

72

76

80

83

86

90

93

96

99

103

107

111

115

118

Electric Bass

♩ = 104,000015

122

126 ♩ = 104,999924

♩ = 105,999954

♩ = 108,999947 ♩ = 112,000061

129 ♩ = 113,999954

132

135

138

141

144

147

150

153

157

Tape Sampler Keyboard [Brass] Guns N Roses - Paradise City

♩ = 97,999985

41 9

53

17 2

74

78

82

6 12 23

125 ♩ = 104,000015 ♩ = 104,999985 ♩ = 105,999954 ♩ = 106,999923 ♩ = 107,999892 ♩ = 108,999861 ♩ = 109,999830 ♩ = 110,999799

33

