

Petit concertino pour Violon. En Fa Majeur. E8 .

Dédiée à Hilary HAHN .

Free of any claims for Hilary HAHN .

$\text{♩} = 125,000000$

Viola

Viola

Viola

Violoncello

3 mouvements: Allegro, Adagio, Moderato .
Tous droits réservés .

5

Vla.

Vla.

Vla.

Vla.

Vc.

Compositeur: CHAUVEAU.F.Bruno .
Septembre 2008 .

Compositeur: CHAUVEAU.F.Bruno .

2

7

Vla.

Vla.

Vla.

Vla.

Vc.

8

Vla.

Vla.

Vla.

Vla.

Vc.

10

14

17

Vla. *6* *6* *6*

Vla.

Vla.

Vla.

Vc.

19

Vla.

Vla.

Vla.

Vla.

Vc.

23

Vla. Vla. Vla. Vla. Vc.

27

Vla. Vla. Vla. Vla. Vc.

31 $\text{♩} = 62,500000$ $\text{♩} = 125,000000$ $\text{♩} = 80,000000$

Vla.
Vla.
Vla.
Vla.
Vc.

35

Vla.
Vla.
Vla.
Vla.
Vc.

39

Vla.
Vla.
Vla.
Vla.
Vc.

44

Vla.
Vla.
Vla.
Vla.
Vc.

48 $\text{♩} = 40,000000 \quad \text{♩} = 80,000000$

Vla.
Vla.
Vla.
Vla.
Vc.

53 $\text{♩} = 115,000031$

Vla.
Vla.
Vla.
Vla.
Vc.

56

59

63

Vla.
Vla.
Vla.
Vla.
Vc.

66

Vla.
Vla.
Vla.
Vla.
Vc.

69

Vla.
Vla.
Vla.
Vla.
Vc.

72

Vla.
Vla.
Vla.
Vla.
Vc.

74

Vla.

Vla.

Vla.

Vla.

Vc.

77

Vla.

Vla.

Vla.

Vla.

Vc.

79

Vla.

80

Vla.

Vla.

Vla.

Vla.

Vc.

Petit concertino pour Violon. En Fa Majeur. E8 .

Viola

Dédiée à Hilary HAHN .

Free of any claims for Hilary HAHN .

♩ = 125,000000

4

7

8

11

16

19

27

30

♩ = 62,500000 ♩ = 125,000000

4

Compositeur: CHAUVEAU.F.Bruno .
Septembre 2008 .

Compositeur: CHAUVEAU.F.Bruno .
Septembre 2008 .

Viola

37

42

47 $\text{♩} = 40,000000$

52 $\text{♩} = 80,000000$ $\text{♩} = 115,000031$

57

60

65

69

72

74

6 6 6

79 Viola 3

80

Petit concertino pour Violon. En Fa Majeur. E8 .

Viola

Dédiée à Hilary HAHN .

Free of any claims for Hilary HAHN .

♩ = 125,000000

6

11

17

22

♩ = 62,500000 ♩ = 125,000000

3

35

42

3 3

47

♩ = 40,000000

Compositeur: CHAUVEAU.F.Bruno .
Septembre 2008 .

Compositeur: CHAUVEAU.F.Bruno .
Septembre 2008 .

2

Viola

53 = 115,000031

58

63

68

74

78

Petit concertino pour Violon. En Fa Majeur. E8 .

Viola

Dédiée à Hilary HAHN .

Free of any claims for Hilary HAHN .

♩ = 125,000000

6

11

17

23

31

♩ = 62,500000 ♩ = 125,000000 ♩ = 80,000000

36

43

48

♩ = 40,000000 ♩ = 80,000000

Compositeur: CHAUVEAU.F.Bruno .
Septembre 2008 .

Compositeur: CHAUVEAU.F.Bruno .
Septembre 2008 .

2

Viola

53 ♩ = 115,000031

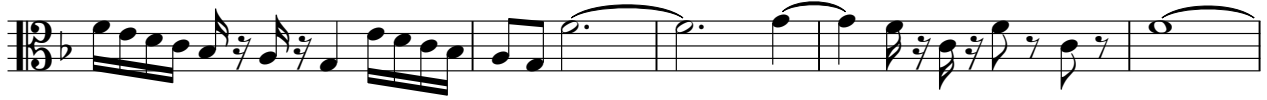

58

63

68

74

78

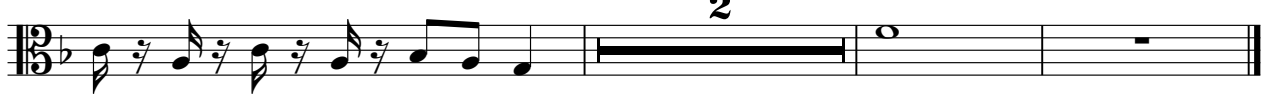

Petit concertino pour Violon. En Fa Majeur. E8 .

Viola

Dédiée à Hilary HAHN .

Free of any claims for Hilary HAHN .

♩ = 125,000000

7

12

18

22

26

♩ = 62,500000 ♩ = 125,000000

33 ♩ = 80,000000

39

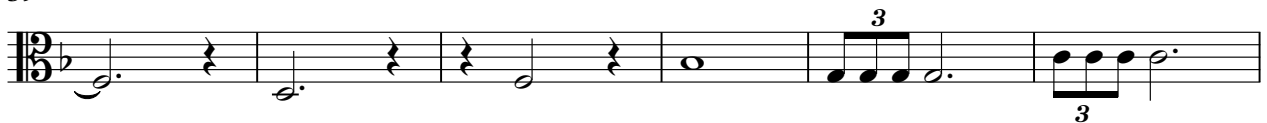

45

♩ = 40,000000 ♩ = 80,000000

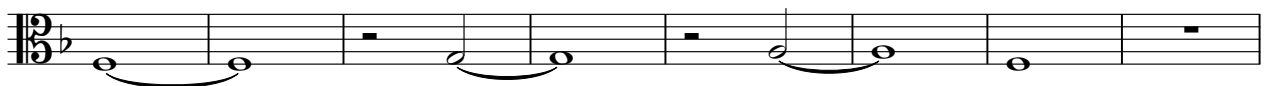

Compositeur: CHAUVEAU.F.Bruno .

Septembre 2008 .

Compositeur: CHAUVEAU.F.Bruno .

Septembre 2008 .

Petit concertino pour Violon. En Fa Majeur. E8 .

Violoncello

Dédiée à Hilary HAHN .

Free of any claims for Hilary HAHN .

♩ = 125,000000

3 mouvements: Allegro, Adagio, Moderato .

Tous droits réservés .

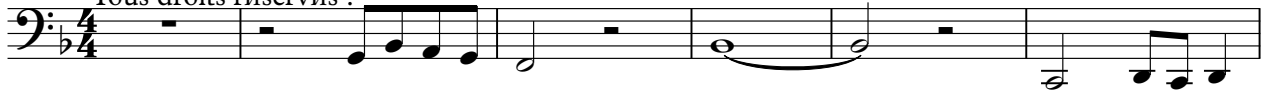

7

12

18

25

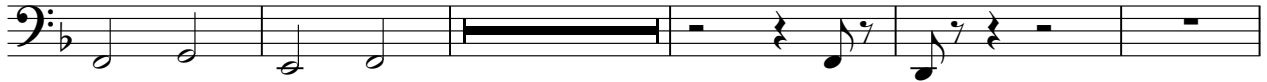

♩ = 62,500000 ♩ = 125,000000

3

33 ♩ = 80,000000

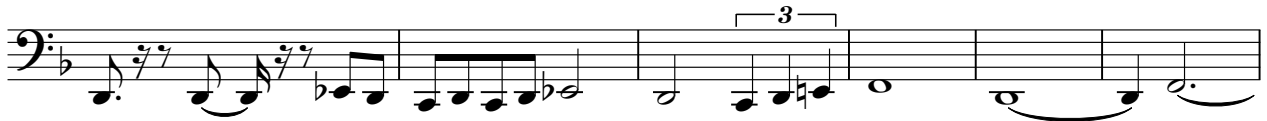

39

46

♩ = 40,000000 = 80,000000 16,000000 31

54

57

Compositeur: CHAUVEAU.F.Bruno .

Septembre 2008 .

Compositeur: CHAUVEAU.F.Bruno .

Septembre 2008 .

2

Violoncello

61

67

73

77

