

Lopresti_Gian_Paolo-Fantasia_III

$\text{♩} = 120,000000$

Flute

Flute

3

Fl.

Fl.

6

Fl.

Fl.

8

Fl.

Fl.

10

Fl.

Fl.

2

13

Fl.

Fl.

16

Fl.

Fl.

18

Fl.

Fl.

21

Fl.

Fl.

24

Fl.

Fl.

26

Fl.

Fl.

29

Fl. Fl.

32

Fl. Fl.

35

Fl. Fl.

37

Fl. Fl.

39

Fl. Fl.

42

Fl. Fl.

43

Fl.

6

6

Lopresti_Gian_Paolo-Fantasia_III

Flute

♩ = 120,000000

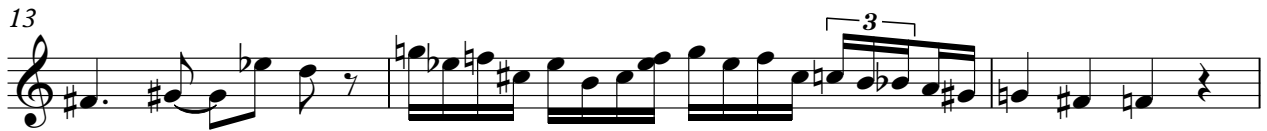

2

Flute

24

26

31

34

37

40

43

Lopresti_Gian_Paolo-Fantasia_III

Flute

$\text{♩} = 120,000000$

35

37

40

42
