

# Garciacutea\_Lorca\_Federico-Las\_Morillas\_de\_Jaeacuten

$\text{♩} = 71,000038$

Soprano

Quintus

FX 5 (Brightness)

$\text{♩} = 71,000038$

FX 5 (Brightness)

6

S.

Q.

FX 5

FX 5

11

S.  $\frac{2}{4}$   $\frac{3}{4}$   $\frac{2}{4}$   $\frac{3}{4}$   $\frac{2}{4}$

Q.  $\frac{2}{4}$   $\frac{3}{4}$   $\frac{2}{4}$   $\frac{3}{4}$   $\frac{2}{4}$

FX 5  $\frac{2}{4}$   $\frac{3}{4}$   $\frac{2}{4}$   $\frac{3}{4}$   $\frac{2}{4}$

FX 5  $\frac{2}{4}$   $\frac{3}{4}$   $\frac{2}{4}$   $\frac{3}{4}$   $\frac{2}{4}$

17

S.  $\frac{2}{4}$   $\frac{3}{4}$   $\frac{4}{4}$   $\frac{2}{4}$

Q.  $\frac{2}{4}$   $\frac{3}{4}$   $\frac{4}{4}$   $\frac{2}{4}$

FX 5  $\frac{2}{4}$   $\frac{3}{4}$   $\frac{4}{4}$   $\frac{2}{4}$

FX 5  $\frac{2}{4}$   $\frac{3}{4}$   $\frac{4}{4}$   $\frac{2}{4}$

21

27

32

S.

Q.

FX 5

FX 5

38

S.

Q.

FX 5

FX 5

44

49

54

S.

Q.

FX 5

FX 5

59

S.

Q.

FX 5

FX 5

66

S. Q. FX 5 FX 5

70

S. Q. FX 5 FX 5

# Garciacutea\_Lorca\_Federico-Las\_Morillas\_de\_Jaeacuten

Soprano

♩ = 71,000038

10

16

21

28

35

44

50

56

66

V.S.

2

Soprano

70

# Garciacutea\_Lorca\_Federico-Las\_Morillas\_de\_Jaeacuten

Quintus

♩ = 71,000038

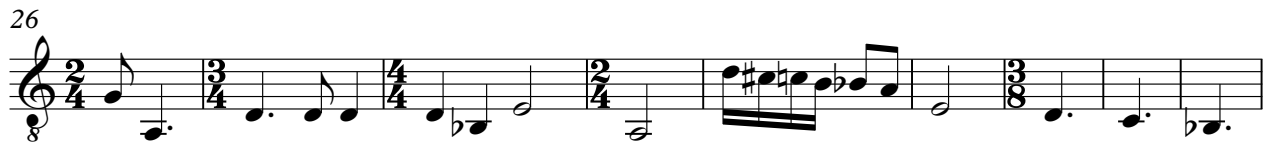

# Garciacutea\_Lorca\_Federico-Las\_Morillas\_de\_Jaeacuten

FX 5 (Brightness)

♩ = 71,000038

9

15

20

27

33

40

45

51

56

V.S.

FX 5 (Brightness)

63

69

# Garciacutea\_Lorca\_Federico-Las\_Morillas\_de\_Jaeacuten

FX 5 (Brightness)

♩ = 71,000038

9

15

21

27

34

41

47

53

60

V.S.

2

# FX 5 (Brightness)

67

72

