

♩ = 130,000137

DRA

4

Fl.

Perc.

E. Gtr.

Syn. Str.

Pad 3

Heli.

GŌTEA DIN TEI ( L' A MO RE SOT TO IL TI GLIO)

7

Fl.

Perc.

E. Gtr.

Syn. Str.

Pad 3

Heli.

HAI DU CII SYN CRO BY PIE RO MU SIC®

10

Fl.

Perc.

E. Gtr.

Syn. Str.

Pad 3

FX 5

Heli.

MA

12

Fl.

Perc.

J. Gtr.

E. Gtr.

Organ

S. Bass

Syn. Str.

Lead 2

FX 5

Heli.

IA HII MA IA HUU MA IA HOO

14

Fl.

Perc.

J. Gtr.

E. Gtr.

A.

Organ

S. Bass

Syn. Str.

Lead 2

FX 5

Heli.

MA IA HA A MA IA

16

Fl.

Perc.

J. Gtr.

E. Gtr.

A.

Organ

S. Bass

Syn. Str.

Lead 2

FX 5

Heli.

HII MA IA HUU MA IA

18

Fl.

Perc.

J. Gtr.

E. Gtr.

A.

Organ

S. Bass

Syn. Str.

Lead 2

FX 5

Heli.

HOO MA IA HA A

20

Fl.

Perc.

Taiko

J. Gtr.

E. Gtr.

S. Bass

Syn. Str.

Lead 2

Heli.

PRON TO, CIAO,

Detailed description of the musical score: The score is for measures 20-23. The Flute part (Fl.) has a melodic line with a slur over measures 21-22. The Percussion part (Perc.) features a complex rhythmic pattern with 'x' marks indicating specific sounds. The Taiko part (Taiko) has a driving bass line with many sixteenth notes. The Japanese Guitar (J. Gtr.) and Electric Guitar (E. Gtr.) parts have rhythmic accompaniment. The S. Bass part (S. Bass) has a simple bass line. The Synthesizer (Syn. Str.) part has a sustained chord. The Lead 2 part (Lead 2) has a melodic line with many sixteenth notes. The Helicopter (Heli.) part has a simple bass line. The lyrics 'PRON TO, CIAO,' are written below the Helicopter part.

22

Fl.

Perc.

Taiko

J. Gtr.

E. Gtr.

S. Bass

Syn. Str.

Lead 2

Heli.

SO NO IO, UN CA VA

24

Fl.

Perc.

Taiko

J. Gtr.

E. Gtr.

S. Bass

Syn. Str.

Lead 2

Heli.

LIE RE, ETI PRE GO, A MO

26

Fl.

Perc.

Taiko

J. Gtr.

E. Gtr.

S. Bass

Syn. Str.

Lead 2

Heli.

RE MIO, RI CE VI LA FE

28

Fl.

Perc.

Taiko

J. Gtr.

E. Gtr.

S. Bass

Syn. Str.

Lead 2

Heli.

LI CI TA' PRON TO, PRON TO,

30

Fl.

Perc.

Taiko

J. Gtr.

E. Gtr.

S. Bass

Syn. Str.

Lead 2

Heli.

SO NO IO PI CAS

32

Fl.

Perc.

Taiko

J. Gtr.

E. Gtr.

S. Bass

Syn. Str.

Lead 2

Heli.

SO, TI HO FAT TŌU NO SQUIL LO E SO

34

Fl.

Perc.

Taiko

J. Gtr.

E. Gtr.

S. Bass

Syn. Str.

Lead 2

Pad 3

Heli.

NO CA RI NO, MA SAP PI CHE NON TI CHIE DO NIEN

36

Fl.

Perc.

Taiko

J. Gtr.

E. Gtr.

A.

Organ

S. Bass

Syn. Str.

Lead 2

Pad 3

FX 5

Heli.

TE. VUOIANDAR TE NE MANON MI,NON MI PREN

38

Fl.

Perc.

J. Gtr.

E. Gtr.

A.

Organ

S. Bass

Syn. Str.

Lead 2

FX 5

Heli.

DI CON TE, NON MI, NON MI PREN

39

Fl.

Perc.

J. Gtr.

E. Gtr.

A.

Organ

S. Bass

Syn. Str.

Lead 2

FX 5

Heli.

DI CON TE, NON MI, NON MI, NON

40

Fl.

Perc.

J. Gtr.

E. Gtr.

A.

Organ

S. Bass

Syn. Str.

Lead 2

FX 5

Heli.

MI PREN DI CON TE. IL TUO VI SO E' L' A MO RE

42

Fl.

Perc.

J. Gtr.

E. Gtr.

A.

Organ

S. Bass

Syn. Str.

Lead 2

FX 5

Heli.

SOT TO IL TI GLIO, MI RI COR DA NO I TUOI OC

44

Fl.

Perc.

J. Gtr.

E. Gtr.

A.

Organ

S. Bass

Syn. Str.

Lead 2

FX 5

Heli.

CHI. VUOI AN DAR

45

Fl.

Perc.

J. Gtr.

E. Gtr.

A.

Organ

S. Bass

Syn. Str.

Lead 2

FX 5

Heli.

TE NE MA NON MI, NON MI PREN

46

Fl.

Perc.

J. Gtr.

E. Gtr.

A.

Organ

S. Bass

Syn. Str.

Lead 2

FX 5

Heli.

DI CON TE, NON MI, NON MI PREN

47

Fl.

Perc.

J. Gtr.

E. Gtr.

A.

Organ

S. Bass

Syn. Str.

Lead 2

FX 5

Heli.

DI CON TE, NON MI, NON MI, NON

48

Fl.

Perc.

J. Gtr.

E. Gtr.

A.

Organ

S. Bass

Syn. Str.

Lead 2

FX 5

Heli.

MI PREN DI CON TE. IL TUO VI SO E' L' A MO RE SOT

50

Fl.

Perc.

J. Gtr.

E. Gtr.

A.

Organ

S. Bass

Syn. Str.

Lead 2

FX 5

Heli.

TO IL TI GLIO, MI RI COR DA NO I TUOI OC

52

Fl.

Perc.

A.

Organ

S. Bass

Syn. Str.

FX 5

Heli.

CHI. TICHIA MO, PERDIR TI, QUELO

55

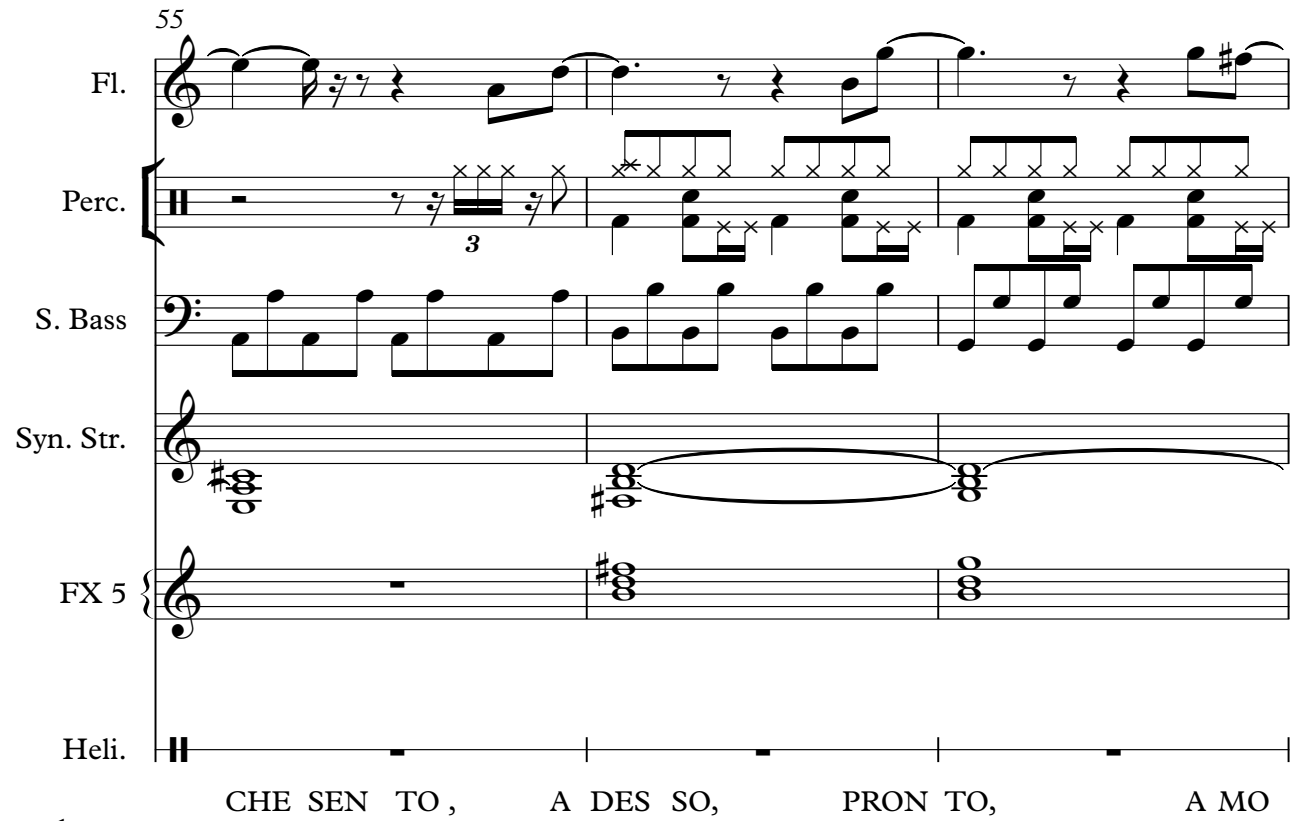

Fl.

Perc.

S. Bass

Syn. Str.

FX 5

Heli.

CHE SEN TO, A DES SO, PRON TO, A MO

58

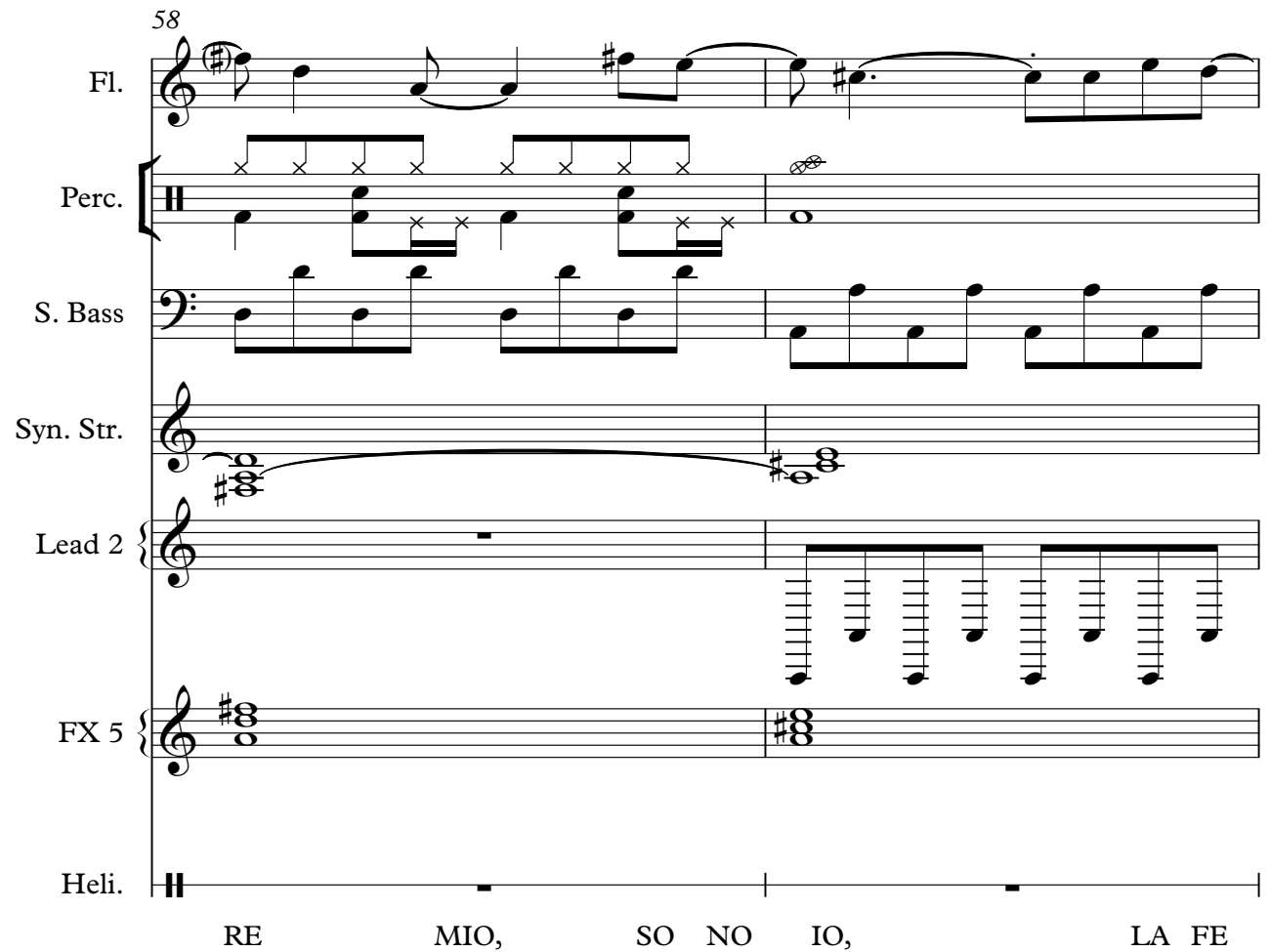

Fl.

Perc.

S. Bass

Syn. Str.

Lead 2

FX 5

Heli.

RE MIO, SO NO IO, LA FE

60

Fl.

Perc.

Taiko

J. Gtr.

E. Gtr.

S. Bass

Syn. Str.

Lead 2

Heli.

LI CI TA'. PRON TO, PRON TO,

62

Fl.

Perc.

Bass Xyl.

E. Gtr.

S. Bass

Syn. Str.

Lead 2

Heli.

SO NO DI NUXO IO, PI CAS

64

Fl.

Perc.

Organ

S. Bass

Syn. Str.

Lead 2

Pad 3

Heli.

SO, TI HEATO U NO SQUILLO E SNO

66

Fl.

Perc.

A.

Organ

S. Bass

Syn. Str.

Lead 2

Pad 3

FX 5

Heli.

CA RI NO, MAP PI CHE NON TI CHIE DO NI EN TE. VUO AN DAR

Detailed description of the musical score: The score is for measures 66, 67, and 68. The Flute part (Fl.) starts with a quarter rest in measure 66, followed by eighth notes G4, A4, B4, C5, D5, E5, F5, G5, and a half note G5 in measure 67. In measure 68, it plays a half note G5, a quarter note A5, and a quarter note B5. The Percussion part (Perc.) features a rhythmic pattern of eighth notes with 'x' marks above them, indicating hits. The Accordion part (A.) has a whole rest in measure 66, followed by a whole note chord of G4 and B4 in measure 67, and a whole note chord of G4, B4, and D5 in measure 68. The Organ part has a quarter rest in measure 66, followed by quarter notes G4, A4, B4, and C5 in measure 67, and a whole rest in measure 68. The Saxophone Bass part (S. Bass) has a quarter note G2 in measure 66, followed by quarter notes A2, B2, and C3 in measure 67, and a whole rest in measure 68. The Synthesizer Strings part (Syn. Str.) has a whole note chord of G2 and B2 in measure 66, followed by a whole note chord of G2, B2, and D3 in measure 67, and a whole note chord of G2, B2, and D3 in measure 68. The Lead 2 part has a quarter note G4 in measure 66, followed by quarter notes A4, B4, and C5 in measure 67, and a whole rest in measure 68. The Pad 3 part has a quarter rest in measure 66, followed by quarter notes G4, A4, and B4 in measure 67, and a whole rest in measure 68. The FX 5 part has a whole rest in measure 66, followed by a whole rest in measure 67, and a half note G4 in measure 68. The Helicopter part (Heli.) has a whole rest in all three measures.

69

Fl.

Perc.

J. Gtr.

E. Gtr.

A.

Organ

S. Bass

Syn. Str.

Lead 2

FX 5

Heli.

TE NE MA NON MI, NON MI PREN

70

Fl.

Perc.

J. Gtr.

E. Gtr.

A.

Organ

S. Bass

Syn. Str.

Lead 2

FX 5

Heli.

DI CON TE, NON MI, NON MI PREN

71

Fl.

Perc.

J. Gtr.

E. Gtr.

A.

Organ

S. Bass

Syn. Str.

Lead 2

FX 5

Heli.

DI CON TE, NON MI, NON MI, NON

72

Fl.

Perc.

J. Gtr.

E. Gtr.

A.

Organ

S. Bass

Syn. Str.

Lead 2

FX 5

Heli.

MI PREN DICON TE. IL TUO VI SO E' L' A MO RE SOT

74

Fl.

Perc.

J. Gtr.

E. Gtr.

A.

Organ

S. Bass

Syn. Str.

Lead 2

FX 5

Heli.

TO IL TI GLIO, MI RI COR DA NO I TUOI OC

76

Fl.

Perc.

J. Gtr.

E. Gtr.

A.

Organ

S. Bass

Syn. Str.

Lead 2

FX 5

Heli.

CHI. VUOI AN DAR TE NE MA NON MI, NON MI

78

Fl.

Perc.

J. Gtr.

E. Gtr.

A.

Organ

S. Bass

Syn. Str.

Lead 2

FX 5

Heli.

PREN DI CON TE, NON MI, NON MI

79

Fl.

Perc.

J. Gtr.

E. Gtr.

A.

Organ

S. Bass

Syn. Str.

Lead 2

FX 5

Heli.

PREN DI CON TE, NON MI, NON MI, NON

80

Fl.

Perc.

J. Gtr.

E. Gtr.

A.

Organ

S. Bass

Syn. Str.

Lead 2

FX 5

Heli.

MI PREN DI CON TE. IL TUO VI SO E' L' A MO RE

82

Fl.

Perc.

J. Gtr.

E. Gtr.

A.

Organ

S. Bass

Syn. Str.

Lead 2

FX 5

Heli.

SOT TO IL TI GLIO, MI RI COR DA NO I TUOI OC

84

Fl.

Perc.

E. Gtr.

A.

Organ

Syn. Str.

Pad 3

FX 5

Heli.

CHI MAIA HII MA IA HUU MA IA HUU

87

Fl.

Perc.

E. Gtr.

Syn. Str.

Pad 3

Heli.

IA HA A MA IA HII

89

Fl.

Perc.

E. Gtr.

Syn. Str.

Pad 3

Heli.

MA IA HUU MA IA

91

Fl.

Perc.

E. Gtr.

Syn. Str.

Pad 3

FX 5

Heli.

HOO MA IA HA A MA IA

Detailed description of the musical score: The score consists of seven staves. The Flute staff (Fl.) has a treble clef and contains a melodic line with a slur over the final two notes. The Percussion staff (Perc.) has a double bar line clef and shows a rhythmic pattern with 'x' marks above the staff and notes below. The Electric Guitar staff (E. Gtr.) has a treble clef and contains a few notes with a sharp sign. The Synthesizer Strings staff (Syn. Str.) has a treble clef and contains chords with a sharp sign. The Pad 3 staff has a treble clef and contains a rhythmic pattern of notes. The FX 5 staff has a treble clef and contains a few notes. The Helicopter staff (Heli.) has a double bar line clef and contains a series of notes corresponding to the syllables below. The syllables are: HOO, MA IA HA, A, MA IA.

93

Fl.

Perc.

J. Gtr.

E. Gtr.

Organ

S. Bass

Syn. Str.

Lead 2

FX 5

Heli.

HII MA IA HUU MA IA

95

Fl.

Perc.

J. Gtr.

E. Gtr.

A.

Organ

S. Bass

Syn. Str.

Lead 2

FX 5

Heli.

HOO MA IA HA A MA IA

97

Fl.

Perc.

J. Gtr.

E. Gtr.

A.

Organ

S. Bass

Syn. Str.

Lead 2

FX 5

Heli.

HII MA IA HUU MA IA

99

Fl.

Perc.

J. Gtr.

E. Gtr.

A.

Organ

S. Bass

Syn. Str.

Lead 2

FX 5

Heli.

HOO MA IA HA A VUOI AN

101

Fl.

Perc.

J. Gtr.

E. Gtr.

A.

Organ

S. Bass

Syn. Str.

Lead 2

FX 5

Heli.

DAR TE NE MA NON MI, NON MI

102

Fl.

Perc.

J. Gtr.

E. Gtr.

A.

Organ

S. Bass

Syn. Str.

Lead 2

FX 5

Heli.

PREN DI CON TE, NON MI, NON MI PREN

103

Fl.

Perc.

J. Gtr.

E. Gtr.

A.

Organ

S. Bass

Syn. Str.

Lead 2

FX 5

Heli.

DI CON TE, NON MI, NON MI, NON

104

Fl.

Perc.

J. Gtr.

E. Gtr.

A.

Organ

S. Bass

Syn. Str.

Lead 2

FX 5

Heli.

MI PREN DI CON TE. IL TUO VI SO E' L' A MORE SOT

106

Fl.

Perc.

J. Gtr.

E. Gtr.

A.

Organ

S. Bass

Syn. Str.

Lead 2

FX 5

Heli.

TO IL TI GLIO, MI RI COR DA NO I TUOI OC

108

Fl.

Perc.

J. Gtr.

E. Gtr.

A.

Organ

S. Bass

Syn. Str.

FX 5

Heli.

CHI. VUOI AN

109

Fl.

Perc.

J. Gtr.

E. Gtr.

A.

Organ

S. Bass

Syn. Str.

Lead 2

FX 5

Heli.

DAR TE NE MA NON MI, NON MI PREN

110

Fl.

Perc.

J. Gtr.

E. Gtr.

A.

Organ

S. Bass

Syn. Str.

Lead 2

FX 5

Heli.

DI CON TE, NON MI, NON MI PREN

111

Fl.

Perc.

J. Gtr.

E. Gtr.

A.

Organ

S. Bass

Syn. Str.

Lead 2

FX 5

Heli.

DI CON TE, NON MI, NON MI, NON

112

The musical score consists of the following parts:

- Perc. (Percussion):** Rhythmic accompaniment with a snare drum line and a bass drum line.

MI PREN DICON TE. IL TUO VI SO E' L' A MO RE

114

Fl.

Perc.

J. Gtr.

E. Gtr.

A.

Organ

S. Bass

Syn. Str.

Lead 2

FX 5

Heli.

SOT TO IL TI GLIO, MI RI COR

115

Fl.

Perc.

Bass Xyl.

Taiko

J. Gtr.

E. Gtr.

A.

Organ

S. Bass

Syn. Str.

Lead 2

Pad 3

FX 5

FX 5

Heli.

DA NO I TUOI OC CHI.

# Flute

♩ = 130,000137

2

7

12

17

22

26

30

34

39

44

V.S.

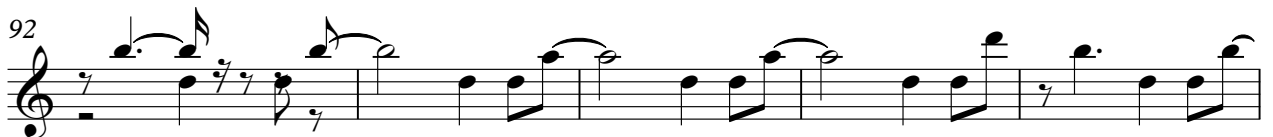
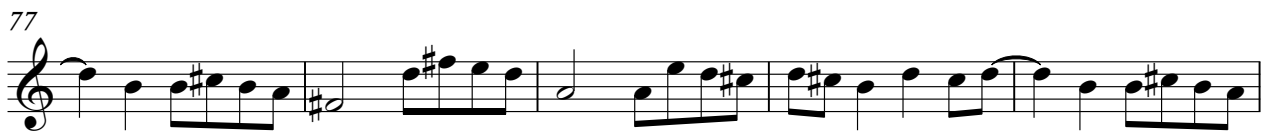

Flute

97

102

107

112

115

# Percussion

♩ = 130,000137

**2**

5

8

12

14

16

18

20

24

28

31

35

39

41

43

45

47

Percussion

49

53

58

62

66

70

72

74

76

78

V.S.

Percussion

Percussion

105

107

109

111

113

115

# Bass Xylophone

♩ = 130,000137

**61** **54**

# Jazz Guitar

♩ = 130,000137

**11**

14

17

21

25

28

31

34

37

40

43

46

49

52

69

72

75

78

# Electric Guitar

♩ = 130,000137

2

6

10

14

18

21

25

28

31

34

85

89

93

97

101

105

108

111

114

Alto

♩ = 130,000137

**14**

17

36

41

45

49

51

**15**

68

73

77

81

85

**11**

99

104

108

113

# Rock Organ

♩ = 130,000137

11

16

17

37

42

48

59

64

69

74

80

88

Rock Organ

93

97

101

106

112

# Synth Bass

♩ = 130,000137

**11**

15

19

23

27

31

37

41

45

49

V.S.

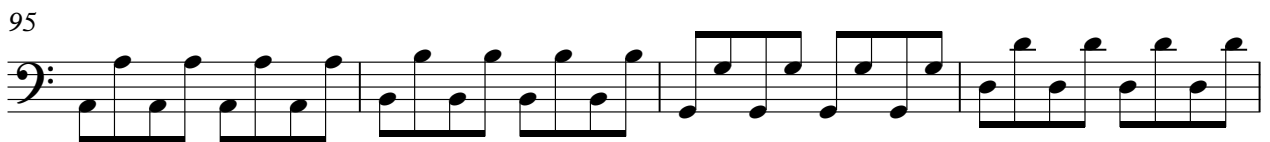
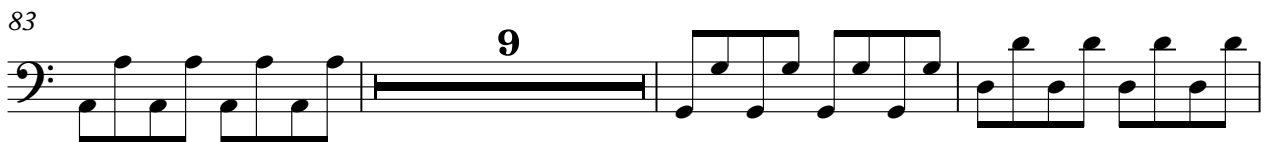
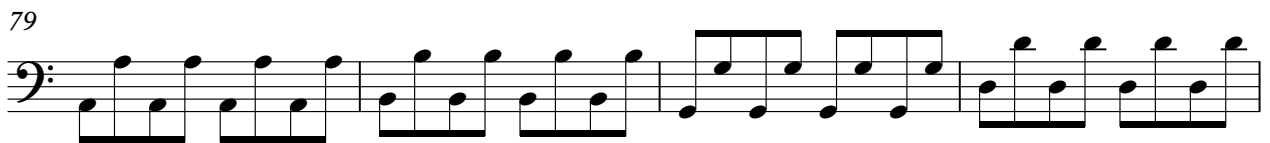
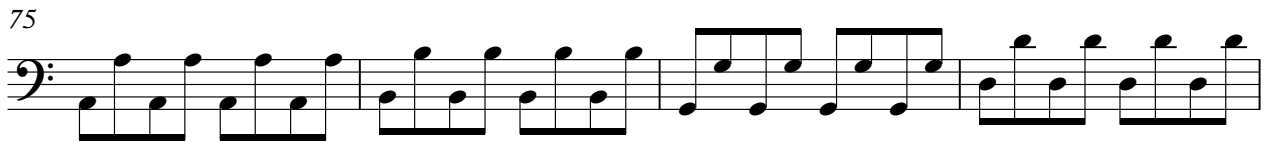
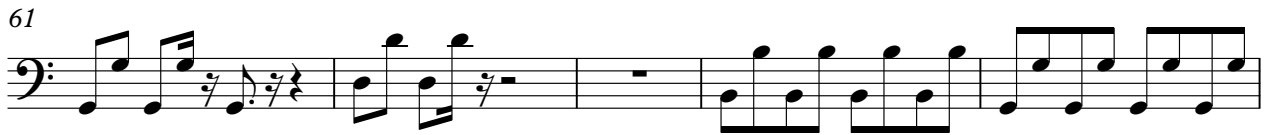
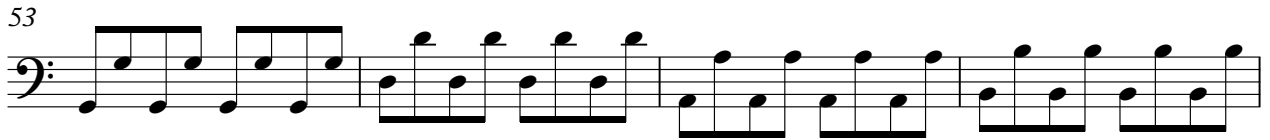

103

107

111

114

# Synth Strings

♩ = 130,000137

2

10

16

24

32

41

50

58

64

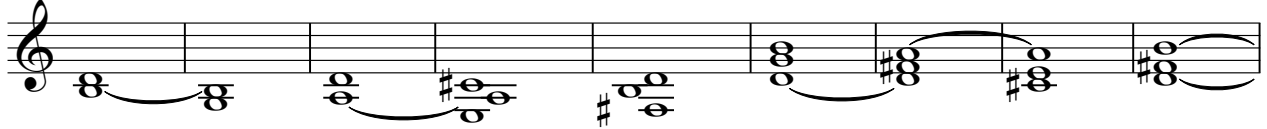

73

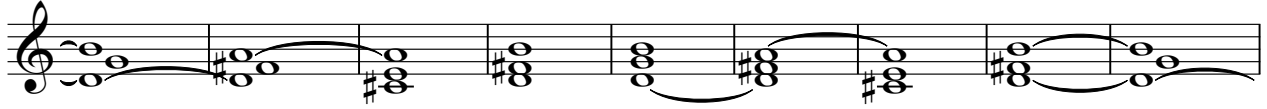

82

90

95

104

111

# Lead 2 (Sawtooth)

♩ = 130,000137

**11**

15

19

23

27

32

37

41

45

49

Lead 2 (Sawtooth)

Lead 2 (Sawtooth)

109

113

# Pad 3 (Polysynth)

♩ = 130,000137

2

6

10 23

37 27

67 15

86

90

92 24

# FX 5 (Brightness)

♩ = 130,000137

10

15

19 16

39

44

49

53 15

72

77

82 7

92

97

101

106

111

114

# FX 5 (Brightness)

♩ = 130,000137

58

# Helicopter

♩ = 130,000137

**2**

**4/4**

DRA ~~SCIANEI~~ L'AMROT TOGLIO) HADISYRO BPIRMU

9

**2**

SIC® MA IAHIMAAHUU MAIAOO MAIAHA A MAIA HII MAIA

17

HUUMAAHOO MAIA A PRON TO, CIAO, SOO IO, UNAA

24

LIBRE, EIPRO, MO REMIO, RI CVI LAE LICIA PRON TO, PRON, SOO

31

IO PCAS SO, HAN SQUIL SO NORN, A PCNCHEN DEN TEVUO AN TEIMMEN

38

DONMREN DONMREN, PREDNLUO VSO EARE SOTIMOR, DANOTUOI CHIUAN

45

TEIMMREN DONMREN DONMREN, PREDNLUO VISCEARE TICIMOR, NOUOC

52

CHI. TCHMO, PERR TI, QUICHEN TO A DESO, PRON TO, MO RE MIO SOO

59

IO, LAE LICIA PRON, PRON, SODI NVIO, PCAS SO, HAN SQUIL E SO

66

CHNORACHEN CHENIENEUOR TEIMMREN DONMREN DONMREN, PREDNLUO

