

Jamiroquai - When You Gonna Learns

♩ = 107,000130

flute
vent
sax1
trompette1
drums
drums
drums
drums
drums
bass
piano 1
piano 2
Honky-tonk Piano
Percussive Organ
trompette2

♩ = 107,000130

WHEN YOU GONNA LEARN

Violin
Violin
Contrabass

3

vent

sax1

trompette1

bass

trompette2

WHEN YOU GONNA LEARN

Vln.

Vln.

Cb.

5

vent

sax1

trompette1

drums

drums

drums

drums

drums

bass

trompette2

WHEN YOU GONNA LEARN

Vln.

Vln.

Cb.

7

vent

sax1

trompette1

drums

drums

drums

drums

drums

bass

trompette2

WHEN YOU GONNA LEARN

Vln.

Vln.

Cb.

9

vent

sax1

trompette1

drums

drums

drums

drums

drums

bass

trompette2

WHEN YOU GONNA LEARN

Vln.

Vln.

Cb.

11

vent

sax1

trompette1

drums

drums

drums

drums

drums

bass

trompette2

WHEN YOU GONNA LEARN

Vln.

Vln.

Cb.

13

vent

sax1

trompette1

drums

drums

drums

drums

drums

bass

trompette2

WHEN YOU GONNA LEARN

Vln.

Vln.

Cb.

15

vent

sax1

trompette1

drums

drums

drums

drums

drums

bass

trompette2

WHEN YOU GONNA LEARN

Vln.

Vln.

Cb.

17

vent

sax1

trompette1

drums

drums

drums

drums

drums

bass

trompette2

WHEN YOU GONNA LEARN

Vln.

Vln.

Cb.

19

flute

vent

sax1

trompette1

drums

drums

drums

drums

drums

bass

trompette2

WHEN YOU GONNA LEARN

Vln.

Vln.

Cb.

21

flute

vent

sax1

trompette1

drums

drums

drums

drums

bass

piano 1

piano 2

H-t. Pno.

trompette2

Vln.

23

flute

vent

sax1

trompette1

drums

drums

drums

bass

piano 1

piano 2

H-t. Pno.

trompette2

25

flute

sax1

trompette1

drums

drums

drums

bass

piano 1

piano 2

H-t. Pno.

trompette2

27

flute

vent

sax1

trompette1

drums

drums

drums

bass

piano 1

piano 2

H-t. Pno.

trompette2

29

vent

sax1

trompette1

drums

drums

drums

drums

drums

bass

trompette2

WHEN YOU GONNA LEARN

Vln.

Vln.

Cb.

31

vent

sax1

trompette1

drums

drums

drums

drums

drums

bass

trompette2

WHEN YOU GONNA LEARN

Vln.

Vln.

Cb.

33

vent

sax1

trompette1

drums

drums

drums

drums

drums

bass

trompette2

WHEN YOU GONNA LEARN

Vln.

Vln.

Cb.

35

vent

sax1

trompette1

drums

drums

drums

drums

drums

bass

trompette2

WHEN YOU GONNA LEARN

Vln.

Vln.

Cb.

37

vent

sax1

trompette1

drums

drums

drums

drums

drums

bass

trompette2

WHEN YOU GONNA LEARN

Vln.

Vln.

Cb.

39

vent

sax1

trompette1

drums

drums

drums

drums

drums

bass

trompette2

WHEN YOU GONNA LEARN

Vln.

Vln.

Cb.

41

vent

sax1

trompette1

drums

drums

drums

drums

drums

bass

trompette2

WHEN YOU GONNA LEARN

Vln.

Vln.

Cb.

43

flute

vent

sax1

trompette1

drums

drums

drums

drums

drums

bass

trompette2

WHEN YOU GONNA LEARN

Vln.

Vln.

Cb.

45

flute

vent

sax1

trompette1

drums

drums

drums

drums

drums

bass

piano 1

piano 2

H-t. Pno.

trompette2

Vln.

47

flute

vent

sax1

trompette1

drums

drums

drums

drums

bass

piano 1

piano 2

H-t. Pno.

trompette2

49

The musical score consists of the following parts:

- drums**: Four staves. The top staff has a single note. The second staff has a rhythmic pattern of eighth notes. The third staff has a dense sixteenth-note pattern. The fourth staff has a pattern of quarter notes with rests.
- bass**: A single staff in bass clef with a rhythmic pattern of eighth notes.
- H-t. Pno.**: A grand staff (treble and bass clefs) with a continuous sixteenth-note pattern in the bass clef.
- Vln.**: Two staves. The top staff has a long note with a fermata. The bottom staff has a whole rest.

51

- bass**: A single staff in bass clef with a melodic line consisting of eighth and quarter notes.
- H-t. Pno.**: A single staff in bass clef with a fast, repetitive rhythmic pattern of sixteenth notes.
- Vln.**: A single staff in treble clef with a long, sustained note held across both measures.

53

55

57

vent

sax1

trompette1

drums

drums

drums

drums

drums

bass

Perc. Organ

trompette2

WHEN YOU GONNA LEARN

Vln.

Vln.

Cb.

59

vent

sax1

trompette1

drums

drums

drums

drums

drums

bass

Perc. Organ

trompette2

WHEN YOU GONNA LEARN

Vln.

Vln.

Cb.

61

vent

sax1

trompette1

drums

drums

drums

drums

drums

bass

Perc. Organ

trompette2

WHEN YOU GONNA LEARN

Vln.

Vln.

Cb.

63

vent

sax1

trompette1

drums

drums

drums

drums

drums

bass

Perc. Organ

trompette2

WHEN YOU GONNA LEARN

Vln.

Vln.

Cb.

65

flute

vent

sax1

trompette1

drums

drums

drums

drums

bass

piano 1

piano 2

H-t. Pno.

Perc. Organ

trompette2

Vln.

66

flute

vent

sax1

trompette1

drums

drums

drums

bass

piano 1

piano 2

H-t. Pno.

Perc. Organ

trompette2

67

flute

sax1

drums

drums

drums

bass

piano 1

piano 2

H-t. Pno.

Perc. Organ

68

flute

vent

sax1

trompette1

drums

drums

drums

bass

piano 1

piano 2

H-t. Pno.

Perc. Organ

trompette2

70

flute

vent

sax1

trompette1

drums

drums

drums

bass

piano 1

piano 2

H-t. Pno.

Perc. Organ

trompette2

71

flute

vent

sax1

drums

drums

drums

bass

piano 1

piano 2

H-t. Pno.

Perc. Organ

72

flute

vent

sax1

trompette1

drums

drums

drums

drums

bass

piano 1

piano 2

H-t. Pno.

Perc. Organ

trompette2

Vln.

74

flute

vent

sax1

trompette1

drums

drums

drums

bass

piano 1

piano 2

H-t. Pno.

trompette2

75

flute

vent

sax1

trompette1

drums

drums

drums

bass

piano 1

piano 2

H-t. Pno.

trompette2

77

flute

vent

sax1

drums

drums

drums

bass

piano 1

piano 2

H-t. Pno.

78

flute

vent

sax1

trompette1

drums

drums

drums

bass

piano 1

piano 2

H-t. Pno.

trompette2

79

flute

vent

sax1

trompette1

drums

drums

drums

bass

piano 1

piano 2

H-t. Pno.

trompette2

81

flute

vent

sax1

drums

drums

drums

bass

piano 1

piano 2

H-t. Pno.

82

flute

vent

sax1

trompette1

drums

drums

drums

bass

piano 1

piano 2

H-t. Pno.

trompette2

83

flute

vent

sax1

trompette1

drums

drums

drums

bass

piano 1

piano 2

H-t. Pno.

trompette2

85

flute

♩ = 110,000107

Jamiroquai - When You Gonna Learns

flute

♩ = 107,000130

19

24

16

44

17

65

70

74

77

80

83

3

♩ = 110,000107

Jamiroquai - When You Gonna Learns

vent

♩ = 107,000130

3

7

11

15

19

22

25

27

vent

3

75

78

81

83

Jamiroquai - When You Gonna Learns

sax1

♩ = 107,000130

3

7

11

15

19

22

25

27

30

34

38

42

45

48

60

64

67

70

73 3

sax

76

79

82 ♩ = 110,000107

5

Jamiroquai - When You Gonna Learns

trompette 1

♩ = 107,000130

2

trompette 1

48

9

60

64

69

74

79

83

♩ = 110,000107

4

Jamiroquai - When You Gonna Learns

drums

♩ = 107,000130

4

8

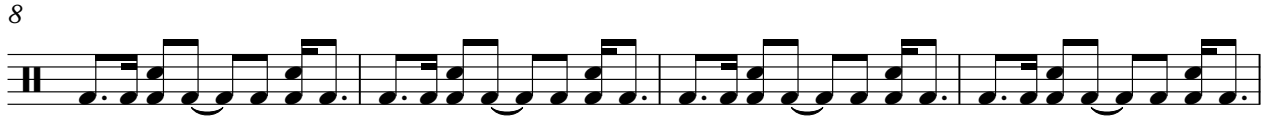

12

16

20

7

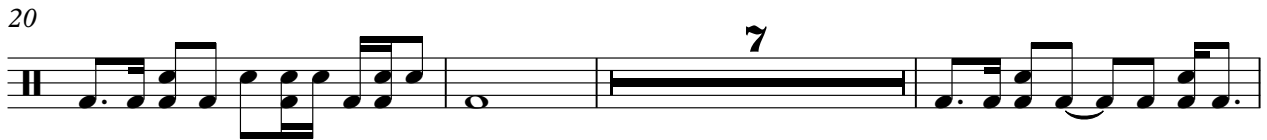

30

34

38

42

45

3

7

2

drums

57

61

65

7

15

♩ = 110,000107

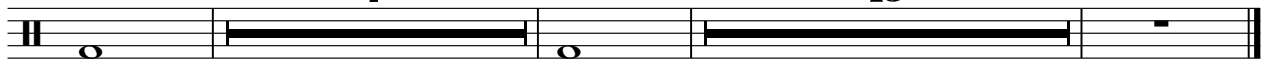

Jamiroquai - When You Gonna Learns

drums

♩ = 107,000130

4

10

16

22

26

31

37

43

48

52

V.S.

2

drums

56

62

67

71

75

79

83

♩ = 110,000107

Jamiroquai - When You Gonna Learns

drums

♩ = 107,000130

4

8

12

16

20

23

25

27

30

34

V.S.

2

drums

38

42

45

47

49

51

53

55

58

62

65

67

69

71

73

75

77

79

81

83

Jamiroquai - When You Gonna Learns

drums

♩ = 107,000130

4

7

9

11

13

15

17

19

22

26

V.S.

30

32

34

36

38

40

42

44

48

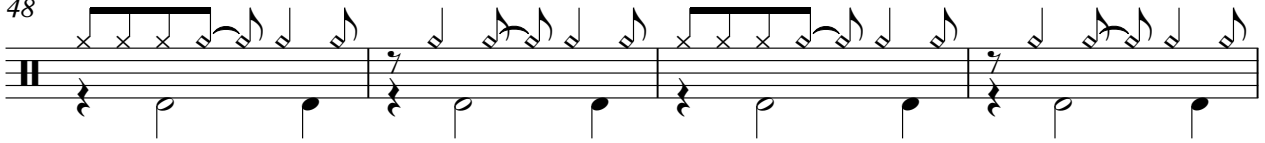

52

56

59

61

63

66

70

74

78

82

drums

Jamiroquai - When You Gonna Learns

♩ = 107,000130

4

7

10

12

14

16

18

20

8

29

32

34

36

38

40

42

44

46

48

58

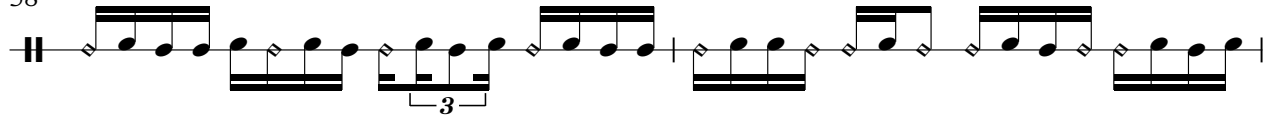

60

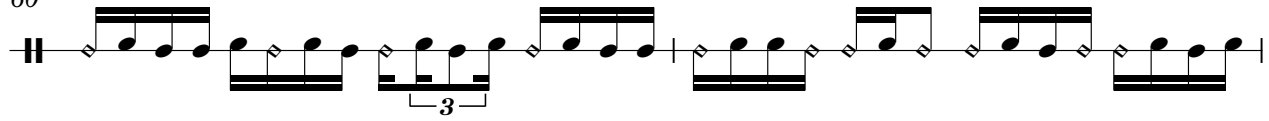

62

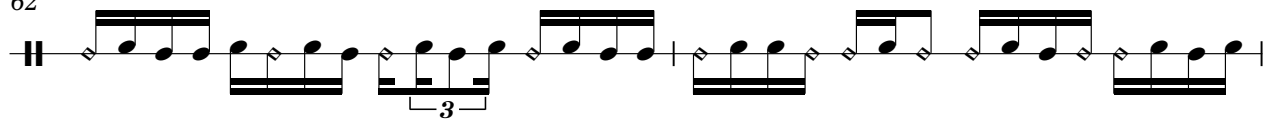

64

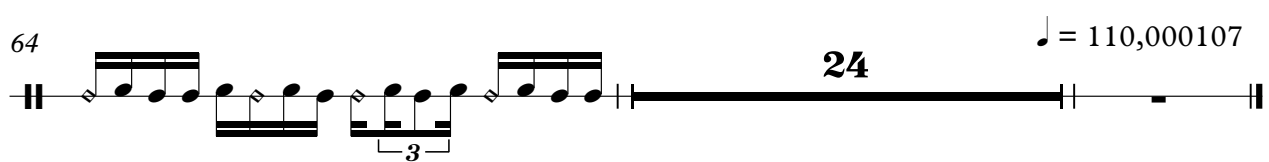

Jamiroquai - When You Gonna Learns

bass

♩ = 107,000130

3

7

10

13

16

19

22

25

28

31

V.S.

34

37

40

43

46

49

52

55

58

61

bass

3

64

67

70

73

76

79

82

84

♩ = 110,000107

4

piano 1

Jamiroquai - When You Gonna Learns

♩ = 107,000130

20

20

22

24

26

28

16

16

45

47

49

51

53

55

65

67

69

71

73

75

77

79

81

83

♩ = 110,000107

piano 2

Jamiroquai - When You Gonna Learns

♩ = 107,000130

20

20

23

26

29

16

47

50

53

55

8

65

68

71

74

77

80

83

♩ = 110,000107

4

Honky-tonk Piano

Jamiroquai - When You Gonna Learns

♩ = 107,000130

20

20

22

24

26

28

16

45

47

49

51

53

55

57

8

66

Honky-tonk Piano

68

70

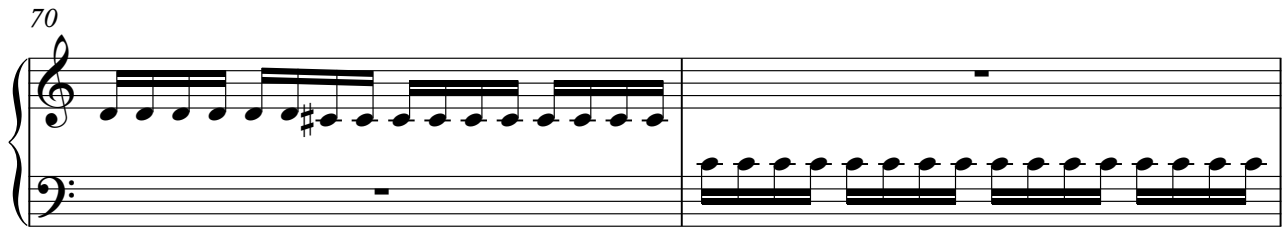

72

74

76

78

80

82

Honky-tonk Piano

♩ = 110,000107

84

4

Percussive Organ

Jamiroquai - When You Gonna Learns

♩ = 107,000130

55

58

61

64

67

70

72

16

♩ = 110,000107

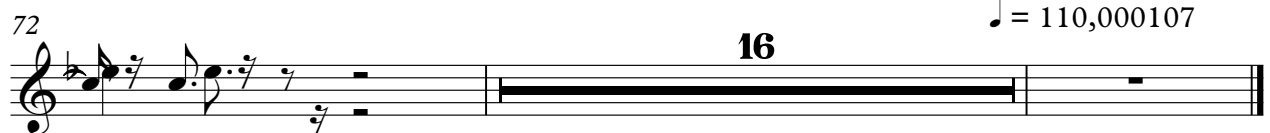

Jamiroquai - When You Gonna Learns

trompette2

♩ = 107,000130

3

7

11

15

19

23

28

32

36

40

44

49

61

65

70

75

81

$\text{♩} = 110,000107$

WHEN YOU GONNA LEARN Jamiroquai - When You Gonna Learns

♩ = 107,000130

WHEN YOU GONNA LEARN

57

61

64

24

♩ = 110,000107

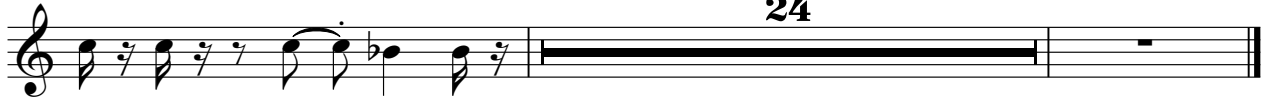

Violin

Jamiroquai - When You Gonna Learns

♩ = 107,000130

29

32

35

38

41

44

54

59

62

64

2

Violin

57

61

65

♩ = 110,000107

Jamiroquai - When You Gonna Learns

Contrabass

♩ = 107,000130

6

12

18 8

30

36

42 12

58

63 24

♩ = 110,000107