

# Giacomo\_Puccini-Nessun\_Dorma

♩ = 100

Flauto

Oboe

Clarinetto in Mib

Clarinetto in Sib 1

Clarinetto in Sib 2

Sax contralto

Sax tenore

Sax baritono

Tromba in Sib 1

Tromba in Sib 2

Trombone

Bariton

Tuba

Rullante

Grancassa

This musical score is for a jazz ensemble and is divided into two systems. The first system includes the Flauto (Flute), Oboe, Clarinetto in Sib (Clarinets in B-flat), Sax contralto (Alto Saxophone), Sax tenore (Tenor Saxophone), and Sax baritono (Baritone Saxophone). The second system includes Tromba in Sib 1 and 2 (Trumpets in B-flat), Trombone, Bariton (Baritone), and Tuba. The Flute part begins with a four-measure phrase marked with a '4' and a fermata, followed by a triplet of eighth notes marked with a '3'. The saxophones and brass instruments provide harmonic support with various rhythmic patterns and sustained notes. The score is written in a key signature of two flats (B-flat and E-flat) and uses a common time signature.

6

Flauto

Oboe

Clarinetto in Mib

Clarinetto in Sib 1

Clarinetto in Sib 2

Sax contralto

Sax tenore

Sax baritono

Tromba in Sib 1

Tromba in Sib 2

Trombone

Bariton

Tuba

8

Flauto

Oboe

Clarinetto in Mib

Clarinetto in Sib 1

Clarinetto in Sib 2

Sax contralto

Sax tenore

Sax baritono

Trombone

Bariton

Tuba

10

Flauto

Oboe

Clarinetto in Mib

Clarinetto in Sib 1

Clarinetto in Sib 2

Sax contralto

Sax tenore

Sax baritono

Trombone

Bariton

Tuba

8

12

Flauto

Oboe

Clarinetto in Mib

Clarinetto in Sib 1

Clarinetto in Sib 2

Sax contralto

Sax tenore

Sax baritono

Tromba in Sib 1

Tromba in Sib 2

Trombone

Bariton

Tuba

14

Flauto

Oboe

Clarinetto in Mib

Clarinetto in Sib 1

Clarinetto in Sib 2

Sax contralto

Sax tenore

Sax baritono

Tromba in Sib 1

Tromba in Sib 2

Trombone

Bariton

Tuba

17 ♩ = 69,000015

Flauto

Oboe

Clarinetto in Mib

Clarinetto in Sib 1

Clarinetto in Sib 2

Sax contralto

Sax tenore

Sax baritono

Tromba in Sib 1

Tromba in Sib 2

Trombone

Bariton

Tuba

Grancassa

6 6 6 6

18

Flauto

Oboe

Clarinetto in Mib

Clarinetto in Sib 1

Clarinetto in Sib 2

Sax contralto

Sax tenore

Sax baritono

Trombone

Bariton

Tuba

Grancassa

3

20

Flauto

Oboe

Clarinetto in Mib

Clarinetto in Sib 1

Clarinetto in Sib 2

Sax contralto

Sax tenore

Sax baritono

Tromba in Sib 1

Tromba in Sib 2

Trombone

Bariton

Tuba

23

Flauto

Oboe

Clarinetto in Mib

Clarinetto in Sib 1

Clarinetto in Sib 2

Sax contralto

Sax tenore

Sax baritono

Tromba in Sib 1

Tromba in Sib 2

Trombone

Bariton

Tuba

26

Flauto

Oboe

Clarinetto in Mib

Clarinetto in Sib 1

Clarinetto in Sib 2

Sax contralto

Sax tenore

Sax baritono

Tromba in Sib 1

Tromba in Sib 2

Trombone

Bariton

Tuba

28

Flauto

Oboe

Clarinetto in Mib

Clarinetto in Sib 1

Clarinetto in Sib 2

Sax contralto

Sax tenore

Sax baritono

Tromba in Sib 1

Tromba in Sib 2

Trombone

Bariton

Tuba

31

Flauto

Oboe

Clarinetto in Mib

Clarinetto in Sib 1

Clarinetto in Sib 2

Sax contralto

Sax tenore

Sax baritono

Tromba in Sib 1

Tromba in Sib 2

Trombone

Bariton

Tuba

Rullante

Grancassa

32

Flauto

Oboe

Clarinetto in Mib

Clarinetto in Sib 1

Clarinetto in Sib 2

Sax contralto

Sax tenore

Sax baritono

Tromba in Sib 1

Tromba in Sib 2

Trombone

Bariton

Tuba

Rullante

6

6

33

Flauto

Oboe

Clarinetto in Mib

Clarinetto in Sib 1

Clarinetto in Sib 2

Sax contralto

Sax tenore

Sax baritono

Tromba in Sib 1

Tromba in Sib 2

Trombone

Bariton

Tuba

Rullante

Grancassa

34

Flauto

Oboe

Clarinetto in Mib

Clarinetto in Sib 1

Clarinetto in Sib 2

Sax contralto

Sax tenore

Sax baritono

Tromba in Sib 1

Tromba in Sib 2

Trombone

Bariton

Tuba

Rullante

6 6 6 6

35

Flauto

Oboe

Clarinetto in Mib

Clarinetto in Sib 1

Clarinetto in Sib 2

Sax contralto

Sax tenore

Sax baritono

Tromba in Sib 1

Tromba in Sib 2

Trombone

Bariton

Tuba

Rullante

Grancassa

36

Rullante

# Giacomo\_Puccini-Nessun\_Dorma

Flauto

♩ = 69,0000153

5

9

12

♩ = 69,0000153

15

♩ = 69,000015

19

24

♩ = 69,0000153

27

♩ = 69,000015

31

♩ = 69,000015

34

Oboe

# Giacomo\_Puccini-Nessun\_Dorma

♩ = 700000593

7

12

16 ♩ = 696000593000000000000015

21

26 ♩ = 696000593000000000000015

31 ♩ = 600000000

# Giacomo\_Puccini-Nessun\_Dorma

Clarinetto in Mib

♩ = 780000693

7

12

16

♩ = 696000390690000000000000000000015

21

26

♩ = 696000390690000000000000000000015

31

♩ = 600000000

# Giacomo\_Puccini-Nessun\_Dorma

Clarinetto in Sib 1

♩ = 780000693

6

10

15

19

24

28

32

# Giacomo\_Puccini-Nessun\_Dorma

Clarinetto in Sib 2

♩ = 60,000000

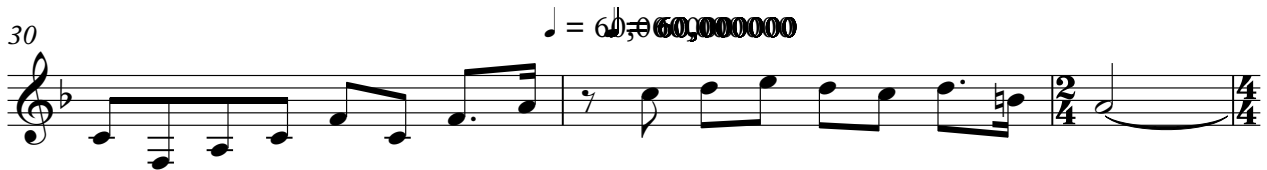

# Giacomo\_Puccini-Nessun\_Dorma

Sax contralto

♩ = 700000693

6

12

16

21

26

30

33

# Giacomo\_Puccini-Nessun\_Dorma

Sax tenore

♩ = 60,000000

7

13

♩ = 69,000015

18

25

♩ = 69,000015

30

♩ = 60,000000

33

Sax baritono **Giacomo\_Puccini-Nessun\_Dorma**

♩ = 70,000003

7

14

♩ = 60,000000

22

♩ = 60,000000

29

♩ = 69,000015    ♩ = 60,000000

# Giacomo\_Puccini-Nessun\_Dorma

Tromba in Sib 1

♩ = 60,000000

2

8

3

16

♩ = 60,000000

3

24

29

♩ = 69,000015

♩ = 60,000000

33

# Giacomo\_Puccini-Nessun\_Dorma

Tromba in Sib 2

♩ = 60

2

8

3

16

3

24

♩ = 60

30

♩ = 60

33

# Trombone

## Giacomo\_Puccini-Nessun\_Dorma

♩ = 69,0000593

9

16

♩ = 69,000015

23

♩ = 69,000015

30

♩ = 66,000000

# Giacomo\_Puccini-Nessun\_Dorma

Bariton

♩ = 70,000593

7

12

16

22

29

33

# Tuba Giacomo\_Puccini-Nessun\_Dorma

Tuba

$\text{♩} = 70,000693$

7

14

22

29

Rullante

# Giacomo\_Puccini-Nessun\_Dorma

# Giacomo\_Puccini-Nessun\_Dorma

Grancassa

♩ = 70,0000693

10

4

17 ♩ = 69,000015

6

6

6

6

3

19

4

4

2

31 ♩ = 60,000000

2

4

4