

Giacomo_Puccini-TURANDOT_Pin_Pan_Pon

♩ = 126,000130

Clarinet in Bb 1

Clarinet in Bb 2

Clarinet in Bb 3

Bass Clarinet in Bb

4

Clarinet in Bb 1

Clarinet in Bb 2

Clarinet in Bb 3

Bass Clarinet in Bb

8

Clarinet in Bb 1

Clarinet in Bb 2

Clarinet in Bb 3

Bass Clarinet in Bb

11

Clarinet in Bb 1

Clarinet in Bb 2

Clarinet in Bb 3

Bass Clarinet in Bb

14

Clarinet in Bb 1

Clarinet in Bb 2

Clarinet in Bb 3

Bass Clarinet in Bb

17

Clarinet in Bb 1

Clarinet in Bb 2

Clarinet in Bb 3

Bass Clarinet in Bb

22

Clarinet in Bb 1

Clarinet in Bb 2

Clarinet in Bb 3

Bass Clarinet in Bb

27

Clarinet in Bb 1

Clarinet in Bb 2

Clarinet in Bb 3

Bass Clarinet in Bb

31

Clarinet in Bb 1

Clarinet in Bb 2

Clarinet in Bb 3

Bass Clarinet in Bb

33

Clarinet in Bb 1

Clarinet in Bb 2

Clarinet in Bb 3

Bass Clarinet in Bb

35

Clarinet in Bb 1

Clarinet in Bb 2

Clarinet in Bb 3

Bass Clarinet in Bb

38

Clarinet in Bb 1

Clarinet in Bb 2

Clarinet in Bb 3

42

Clarinet in Bb 1

Clarinet in Bb 2

Clarinet in Bb 3

45

Clarinet in Bb 1

Clarinet in Bb 2

Clarinet in Bb 3

Bass Clarinet in Bb

49

Clarinet in Bb 1

Clarinet in Bb 2

Clarinet in Bb 3

Bass Clarinet in Bb

52

Clarinet in Bb 1

Clarinet in Bb 2

Clarinet in Bb 3

Bass Clarinet in Bb

54

Clarinet in Bb 1

Clarinet in Bb 2

Clarinet in Bb 3

Bass Clarinet in Bb

57

Clarinet in Bb 1

Clarinet in Bb 2

Clarinet in Bb 3

Bass Clarinet in Bb

60

Clarinet in Bb 1

Clarinet in Bb 2

Clarinet in Bb 3

Bass Clarinet in Bb

63

Clarinet in Bb 1

Clarinet in Bb 2

Clarinet in Bb 3

Bass Clarinet in Bb

66

Clarinet in Bb 1

Clarinet in Bb 2

Clarinet in Bb 3

Bass Clarinet in Bb

69

Clarinet in Bb 1

Clarinet in Bb 2

Clarinet in Bb 3

Bass Clarinet in Bb

73

Clarinet in Bb 1

Clarinet in Bb 2

Clarinet in Bb 3

Bass Clarinet in Bb

77

Clarinet in Bb 1

Clarinet in Bb 2

Clarinet in Bb 3

Bass Clarinet in Bb

81

Clarinet in Bb 1

Clarinet in Bb 2

Clarinet in Bb 3

Bass Clarinet in Bb

85

Clarinet in Bb 1

Clarinet in Bb 2

Clarinet in Bb 3

Bass Clarinet in Bb

86

Clarinet in Bb 1

Clarinet in Bb 2

Clarinet in Bb 3

Bass Clarinet in Bb

88

Clarinet in Bb 1

Clarinet in Bb 2

Clarinet in Bb 3

Bass Clarinet in Bb

91

Clarinet in Bb 1

Clarinet in Bb 2

Clarinet in Bb 3

Bass Clarinet in Bb

95

Clarinet in Bb 1

Clarinet in Bb 2

Clarinet in Bb 3

Bass Clarinet in Bb

♩ = 50,000000

99

Clarinet in Bb 1

Clarinet in Bb 2

Clarinet in Bb 3

Bass Clarinet in Bb

102

Clarinet in Bb 1

Clarinet in Bb 2

Clarinet in Bb 3

Bass Clarinet in Bb

103

Clarinet in Bb 1

Clarinet in Bb 2

Clarinet in Bb 3

Bass Clarinet in Bb

104

Clarinet in Bb 1

Clarinet in Bb 2

Clarinet in Bb 3

Bass Clarinet in Bb

108 $\text{♩} = 106,000137$

Clarinet in Bb 1

Clarinet in Bb 2

Clarinet in Bb 3

Bass Clarinet in Bb

112

Clarinet in Bb 1

Clarinet in Bb 2

Clarinet in Bb 3

Bass Clarinet in Bb

116

Clarinet in Bb 1

Clarinet in Bb 2

Clarinet in Bb 3

Bass Clarinet in Bb

120 $\text{♩} = 132,000137$

Clarinet in Bb 1

Clarinet in Bb 2

Clarinet in Bb 3

Bass Clarinet in Bb

123

Clarinet in Bb 1

Clarinet in Bb 2

Clarinet in Bb 3

Bass Clarinet in Bb

125

Clarinet in Bb 1

Clarinet in Bb 2

Clarinet in Bb 3

Bass Clarinet in Bb

127

Clarinet in Bb 1

Clarinet in Bb 2

Clarinet in Bb 3

Bass Clarinet in Bb

129

Clarinet in Bb 1

Clarinet in Bb 2

Clarinet in Bb 3

Bass Clarinet in Bb

131

Clarinet in Bb 1

Clarinet in Bb 2

Clarinet in Bb 3

Bass Clarinet in Bb

133

Clarinet in Bb 1

Clarinet in Bb 2

Clarinet in Bb 3

Bass Clarinet in Bb

135

Clarinet in Bb 1

Clarinet in Bb 2

Clarinet in Bb 3

Bass Clarinet in Bb

138

Clarinet in Bb 1

Clarinet in Bb 2

Clarinet in Bb 3

Bass Clarinet in Bb

140

Clarinet in Bb 1

Clarinet in Bb 2

Clarinet in Bb 3

Bass Clarinet in Bb

♩ = 126,000130

142

Clarinet in Bb 1

Clarinet in Bb 2

Clarinet in Bb 3

Bass Clarinet in Bb

145

Clarinet in Bb 1

Clarinet in Bb 2

Clarinet in Bb 3

Bass Clarinet in Bb

149

Clarinet in Bb 1

Clarinet in Bb 2

Clarinet in Bb 3

Bass Clarinet in Bb

152

Clarinet in Bb 1

Clarinet in Bb 2

Clarinet in Bb 3

Bass Clarinet in Bb

155

Clarinet in Bb 1

Clarinet in Bb 2

Clarinet in Bb 3

Bass Clarinet in Bb

158

Clarinet in Bb 1

Clarinet in Bb 2

Clarinet in Bb 3

Bass Clarinet in Bb

163

Clarinet in Bb 1

Clarinet in Bb 2

Clarinet in Bb 3

Bass Clarinet in Bb

168

Clarinet in Bb 1

Clarinet in Bb 2

Clarinet in Bb 3

Bass Clarinet in Bb

172

Clarinet in Bb 1

Clarinet in Bb 2

Clarinet in Bb 3

Bass Clarinet in Bb

174

Clarinet in Bb 1

Clarinet in Bb 2

Clarinet in Bb 3

Bass Clarinet in Bb

176

Clarinet in Bb 1

Clarinet in Bb 2

Clarinet in Bb 3

Bass Clarinet in Bb

179

Clarinet in Bb 1

Clarinet in Bb 2

Clarinet in Bb 3

183

Clarinet in Bb 1

Clarinet in Bb 2

Clarinet in Bb 3

186

Clarinet in Bb 1

Clarinet in Bb 2

Clarinet in Bb 3

Bass Clarinet in Bb

190

Clarinet in Bb 1

Clarinet in Bb 2

Clarinet in Bb 3

Bass Clarinet in Bb

Detailed description of the musical score: The score is divided into four systems. The first system (measures 179-182) shows three Clarinet in Bb parts. Clarinet 1 has a melodic line with eighth notes and rests. Clarinet 2 has a steady eighth-note accompaniment. Clarinet 3 has a bass line with eighth notes and rests. The second system (measures 183-185) continues the patterns, with Clarinet 1 playing sixteenth-note figures. The third system (measures 186-189) introduces the Bass Clarinet in Bb part, which plays a rhythmic eighth-note accompaniment. Clarinet 1 has rests, while Clarinet 2 and 3 continue their parts. The fourth system (measures 190-193) features a triplet in Clarinet 1 and a more active role for the Bass Clarinet.

193

Clarinet in Bb 1

Clarinet in Bb 2

Clarinet in Bb 3

Bass Clarinet in Bb

195

Clarinet in Bb 1

Clarinet in Bb 2

Clarinet in Bb 3

Bass Clarinet in Bb

198

Clarinet in Bb 1

Clarinet in Bb 2

Clarinet in Bb 3

Bass Clarinet in Bb

201

Clarinet in Bb 1

Clarinet in Bb 2

Clarinet in Bb 3

Bass Clarinet in Bb

204

Clarinet in Bb 1

Clarinet in Bb 2

Clarinet in Bb 3

Bass Clarinet in Bb

207

Clarinet in Bb 1

Clarinet in Bb 2

Clarinet in Bb 3

Bass Clarinet in Bb

210

Clarinet in Bb 1

Clarinet in Bb 2

Clarinet in Bb 3

Bass Clarinet in Bb

214

Clarinet in Bb 1

Clarinet in Bb 2

Clarinet in Bb 3

Bass Clarinet in Bb

218

Clarinet in Bb 1

Clarinet in Bb 2

Clarinet in Bb 3

Bass Clarinet in Bb

222

Clarinet in Bb 1

Clarinet in Bb 2

Clarinet in Bb 3

Bass Clarinet in Bb

Giacomo_Puccini-TURANDOT_Pin_Pan_Pon

Clarinet in Bb 1

♩ = 126,000130

6

13

20

28

33

38

43

52

56

62

68

76

84

88

93

98

105

111

118

123

126

128

131

134

137

♩ = 126,000130

141

145

151

157

165

172

175

180

185

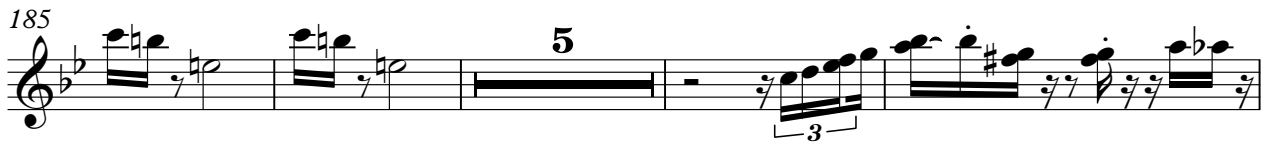

194

199

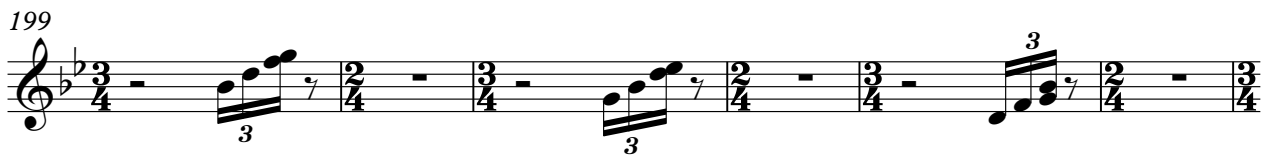

205

213

220

Giacomo_Puccini-TURANDOT_Pin_Pan_Pon

Clarinet in Bb 2

♩ = 126,000130

6

12

18

26

32

37

42

50

55

Clarinet in Bb 2

60

64

69

77

85

88

92

98

$\text{♩} = 50,000000$

102

103

159

167

173

178

183

191

196

201

205

210

218

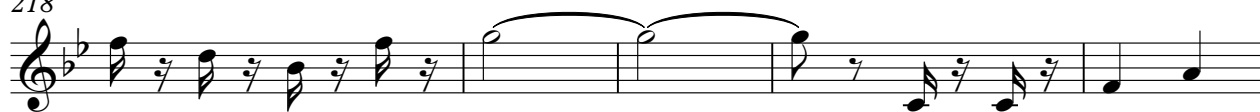

223

58

65

69

76

83

89

94

102

109

114

122 ♩ = 132,000137

127

132

137

142 ♩ = 126,000130

147

152

158

165

172

176

182

189

194

199

206

211

219

223

Giacomo_Puccini-TURANDOT_Pin_Pan_Pon

Bass Clarinet in Bb

♩ = 126,000130

66

72

79

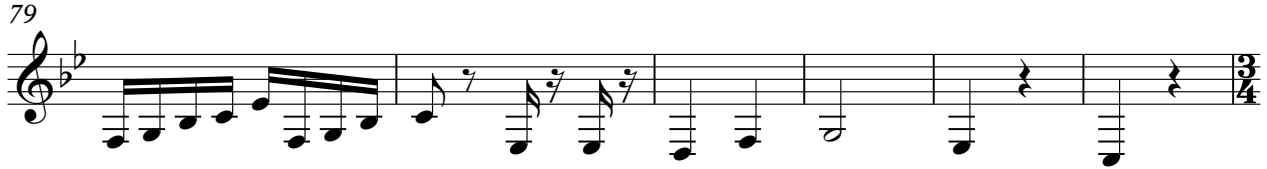

85

88

92

98

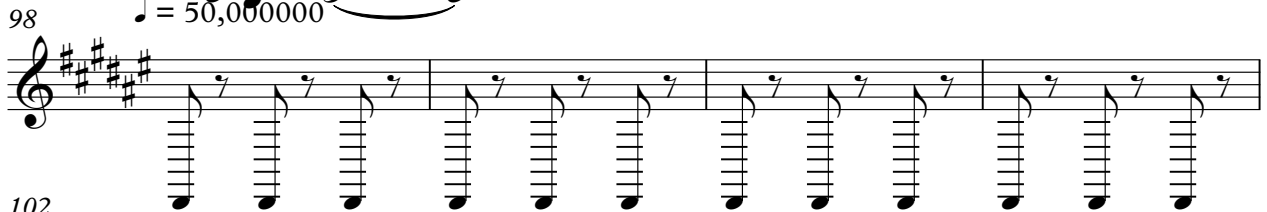

102

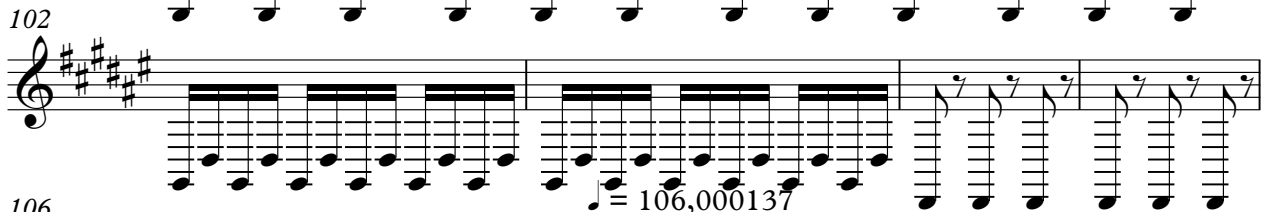

106

114

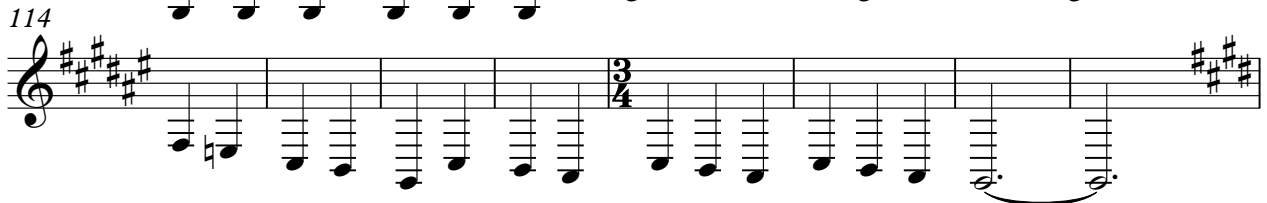

Bass Clarinet in Bb

122 ♩ = 132,000137

142 ♩ = 126,000130

187

193

198

204

210

218

222