

Giacomo_Puccini-TURANDOT_Finale

♩ = 100,000000

6

Horn in F 1
Horn in F 2
Trumpet in Bb 1
Trumpet in Bb 2
Trombone 1
Trombone 2
Tuba
Euphonium

11

Horn in F 1
Horn in F 2
Trumpet in Bb 1
Trumpet in Bb 2
Trombone 1
Trombone 2
Tuba
Euphonium

24

Horn in F 1
Horn in F 2
Trumpet in Bb 1
Trumpet in Bb 2
Trombone 1
Trombone 2
Tuba
Euphonium

28 = 50,000000 = 30,560,0000000000,0050,000000

Horn in F 1
Horn in F 2
Trumpet in Bb 1
Trumpet in Bb 2
Trombone 1
Trombone 2
Tuba
Euphonium

31 $\text{♩} = 160,000000$

Horn in F 2
Trumpet in Bb 1
Trumpet in Bb 2
Trombone 1
Trombone 2
Tuba
Euphonium

36

Horn in F 1
Horn in F 2
Trumpet in Bb 1
Trumpet in Bb 2
Trombone 1
Trombone 2
Tuba
Euphonium

39

Horn in F 1
Horn in F 2
Trumpet in Bb 1
Trumpet in Bb 2
Trombone 1
Trombone 2
Euphonium

44

Horn in F 1
Horn in F 2
Trumpet in Bb 1
Trumpet in Bb 2
Trombone 1
Trombone 2
Tuba
Euphonium

47

Horn in F 1
Horn in F 2
Trumpet in Bb 1
Trumpet in Bb 2
Trombone 1
Euphonium

52

Horn in F 1
Horn in F 2
Trumpet in Bb 1
Trumpet in Bb 2
Trombone 1
Trombone 2
Tuba
Euphonium

55

Horn in F 1
Horn in F 2
Trumpet in Bb 1
Trumpet in Bb 2
Trombone 1
Euphonium

59

Horn in F 1
Horn in F 2
Trumpet in Bb 1
Trumpet in Bb 2
Trombone 1
Trombone 2
Tuba
Euphonium

63

Horn in F 1
Horn in F 2
Trumpet in Bb 1
Trumpet in Bb 2
Trombone 1
Trombone 2
Euphonium

66

Horn in F 1
Horn in F 2
Trumpet in Bb 1
Trumpet in Bb 2
Trombone 1
Trombone 2

70 $\text{♩} = 160$ 05756552866 154528729 1186502886 125199380 020900

Horn in F 1
Horn in F 2
Trumpet in Bb 1
Trumpet in Bb 2
Trombone 1

74

Horn in F 1
Horn in F 2
Trumpet in Bb 1
Trumpet in Bb 2
Trombone 1
Trombone 2
Tuba
Euphonium

79

Horn in F 1
Horn in F 2
Trumpet in Bb 1
Trumpet in Bb 2
Trombone 1
Trombone 2
Tuba
Euphonium

84

Horn in F 1
Horn in F 2
Trumpet in Bb 1
Trumpet in Bb 2
Trombone 1
Trombone 2
Tuba
Euphonium

89

Horn in F 1

Horn in F 2

Trumpet in Bb 1

Trumpet in Bb 2

Trombone 1

Trombone 2

Tuba

Euphonium

93

♩ = 120,000000

♩ = 120,000000

♩ = 120,000000

Horn in F 1

Horn in F 2

Trumpet in Bb 1

Trumpet in Bb 2

Trombone 1

Trombone 2

Tuba

Euphonium

♩ = 60,000000

97

101

~~60,000000~~ 60,000000

104 ♩ = 43,000027 ♩ = 60,000000

Horn in F 1
Horn in F 2
Trumpet in Bb 1
Trumpet in Bb 2
Trombone 1
Trombone 2
Tuba
Euphonium

108 ♩ = 43,000027 ♩ = 60,000000

Horn in F 1
Horn in F 2
Trumpet in Bb 1
Trumpet in Bb 2
Trombone 1
Trombone 2
Tuba
Euphonium

112

Horn in F 1
Horn in F 2
Trumpet in Bb 1
Trumpet in Bb 2
Trombone 1
Trombone 2
Tuba
Euphonium

115

Horn in F 1
Horn in F 2
Trumpet in Bb 1
Trumpet in Bb 2
Trombone 1
Trombone 2
Tuba
Euphonium

118

Horn in F 1

Horn in F 2

Trumpet in Bb 1

Trumpet in Bb 2

Trombone 1

Trombone 2

Tuba

Euphonium

Giacomo_Puccini-TURANDOT_Finale

Horn in F 1

♩ = 100,000000

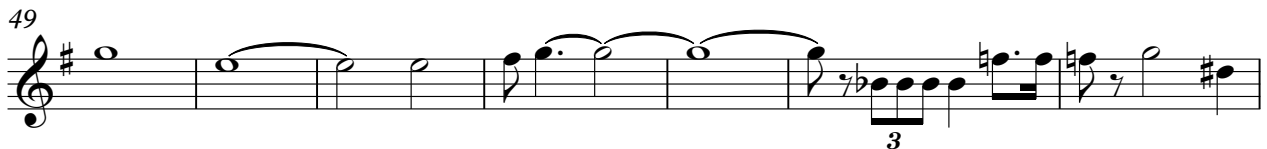
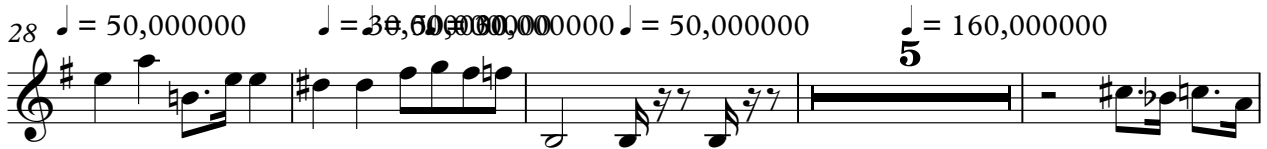

V.S.

Giacomo_Puccini-TURANDOT_Finale

Horn in F 2

♩ = 100,000000

9

17 ~~100,000000~~ ♩ = 100,000000

23

28 ♩ = 50,000000 ♩ = 30,000000 ♩ = 50,000000 ♩ = 160,000000

36

44

52

55

60

64

69

♩ = 120,000000 ♩ = 120,000000 ♩ = 120,000000 ♩ = 120,000000 ♩ = 120,000000 ♩ = 120,000000

74

80

86

91

♩ = 120,000000 ♩ = 120,000000 ♩ = 120,000000 ♩ = 120,000000 ♩ = 120,000000

95

♩ = 120,000000 ♩ = 60,000000

101

♩ = 60,000000

107

♩ = 60,000000

113

117

Giacomo_Puccini-TURANDOT_Finale

Trumpet in Bb 1

♩ = 100,000000

8

16

23

♩ = 50,000000

29

♩ = 30,0000000 ♩ = 30,0000000 ♩ = 160,000000

36

44

51

57

63

V.S.

Trumpet in Bb 1

3

119

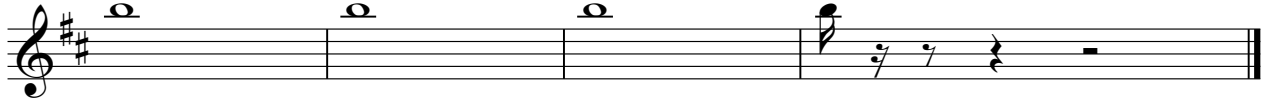

Giacomo_Puccini-TURANDOT_Finale

Trumpet in Bb 2

♩ = 100,000000

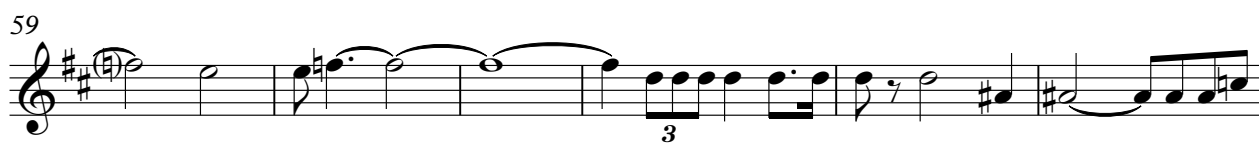
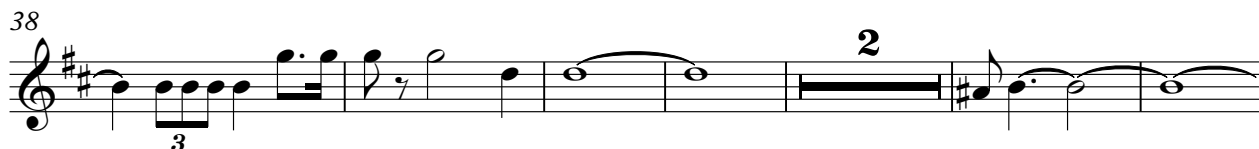
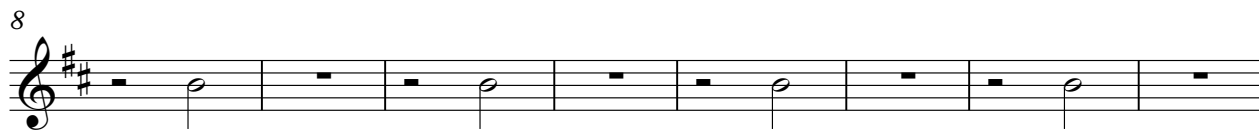

2

Trumpet in Bb 2

70 $\text{♩} = 160,000000$ $\text{♩} = 120,000000$

74

82

89 $\text{♩} = 120,000000$

94 $\text{♩} = 120,000000$

99 $\text{♩} = 60,000000$ $\text{♩} = 60,000000$

106 $\text{♩} = 60,000000$

113

117

Giacomo_Puccini-TURANDOT_Finale

Trombone 1

♩ = 100,000000

7

13

20 ♩ = 60,000000

28 ♩ = 50,000000 ♩ = 30,500000 ♩ = 30,500000 ♩ = 160,000000

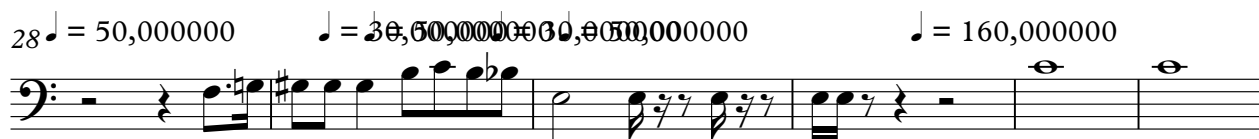

34

41

48

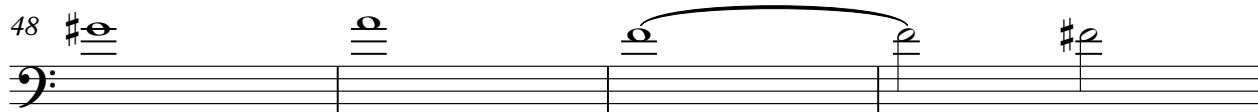

52

Trombone 1

56

62

67

72

79

86

91

95

101

107

Trombone 1

114

117

Giacomo_Puccini-TURANDOT_Finale

Trombone 2

♩ = 100,000000

7

13

20 ♩ = 60,000000

27 ♩ = 50,000000 ♩ = 30,5000000 ♩ = 30,5000000 ♩ = 160,000000

32

39

46

55

65

2

Trombone 2

72 ~~112,600,000~~ ~~120,000,000~~ ~~112,600,000~~ ~~120,000,000~~

80

86

91 $\text{♩} = 112,600,000$ $\text{♩} = 120,000,000$ $\text{♩} = 112,600,000$ $\text{♩} = 120,000,000$

95 $\text{♩} = 120,000,000$

100 $\text{♩} = 60,000,000$ ~~112,600,000~~ ~~120,000,000~~ $\text{♩} = 60,000,000$

106 ~~112,600,000~~ ~~120,000,000~~ $\text{♩} = 60,000,000$

113

117

Tuba Giacomo_Puccini-TURANDOT_Finale

♩ = 100,000000

7

13

20 ♩ = 60,000000

28 ♩ = 50,000000

♩ = 30,50000000 ♩ = 50,000000

♩ = 160,000000

36

46

62

♩ = 160,000000 ♩ = 160,000000 ♩ = 160,000000 ♩ = 160,000000 ♩ = 160,000000 ♩ = 160,000000 ♩ = 160,000000 ♩ = 160,000000 ♩ = 160,000000 ♩ = 160,000000

74

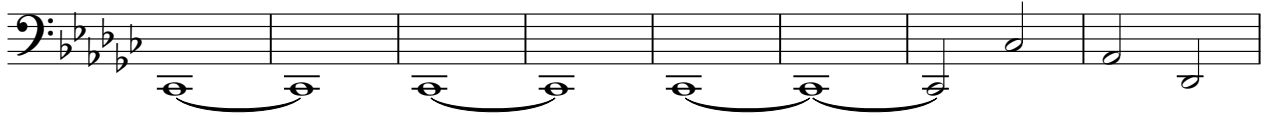

82

88

♩ = 123,000000

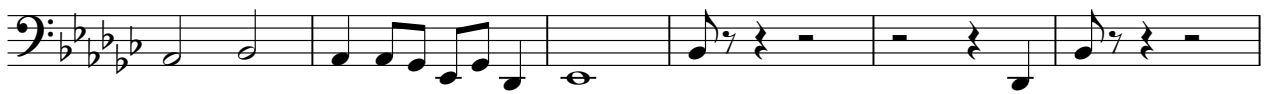

94

♩ = 112,30,000D00 ♩ = 120,000000

99

♩ = 60,000000

2

~~♩ = 60,000000~~

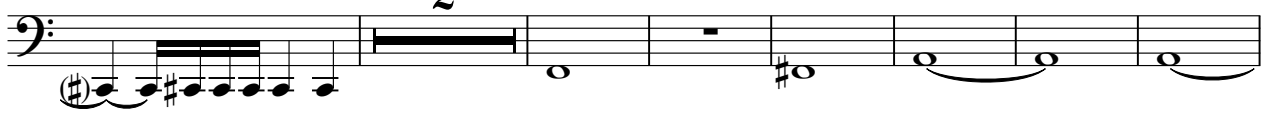

108

♩ = 43,000027

♩ = 60,000000

116

Giacomo_Puccini-TURANDOT_Finale

Euphonium

♩ = 100,000000

♩ = 50,000000

♩ = 30,600,000,000000

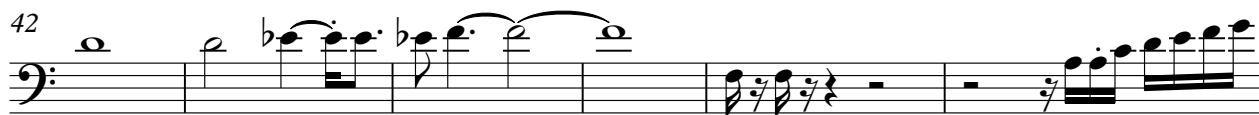
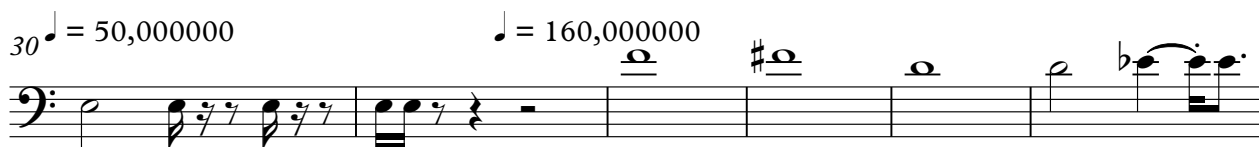

2

Euphonium

73

73 74 75 76 77 78

79

79 80 81 82 83 84

85

85 86 87 88 89 90

90

90 91 92 93 94

95

95 96 97 98 99 100

101

101 102 103 104 105 106 107

108

108 109 110 111 112

113

113 114 115 116

117

117 118 119 120