

La Testament de Amelia

♩ = 100,000000

Miguel Llobet

(harmonics track)

Testament de Amelia (Em)

seq. by A. Medaglia (c) 2003

6

Miguel Llobet

(harmonics track)

Testament de Amelia (Em)

seq. by A. Medaglia (c) 2003

11

Miguel Llobet

Testament de Amelia (Em)

seq. by A. Medaglia (c) 2003

sequenced by A. Medaglia (c) 2003

16

Miguel Llobet

(harmonics track)

Testament de Amelia (Em)

seq. by A. Medaglia (c) 2003

21

(harmonics track)

Testament de Amelia (Em)

seq. by A. Medaglia (c) 2003

26

Miguel Llobet

Testament de Amelia (Em)

seq. by A. Medaglia (c) 2003

31

Miguel Llobet

(harmonics track)

Testament de Amelia (Em)

seq. by A. Medaglia (c) 2003

36

Miguel Llobet

Testament de Amelia (Em)

seq. by A. Medaglia (c) 2003

41

Miguel Llobet

(harmonics track)

Testament de Amelia (Em)

seq. by A. Medaglia (c) 2003

46

Miguel Llobet

(harmonics track)

Testament de Amelia (Em)

seq. by A. Medaglia (c) 2003

51

Miguel Llobet

(harmonics track)

Testament de Amelia (Em)

seq. by A. Medaglia (c) 2003

56

Miguel Llobet

(harmonics track)

Testament de Amelia (Em)

seq. by A. Medaglia (c) 2003

58

Miguel Llobet

Testament de Amelia (Em)

seq. by A. Medaglia (c) 2003

La Testament de Amelia

♩ = 100,000000

9

17

32

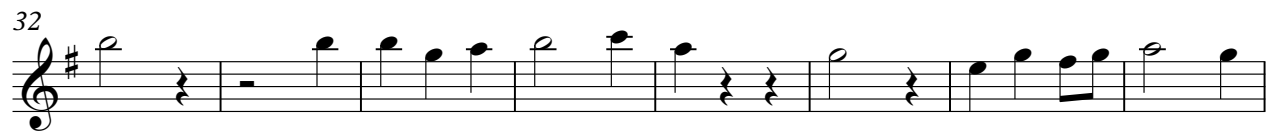

40

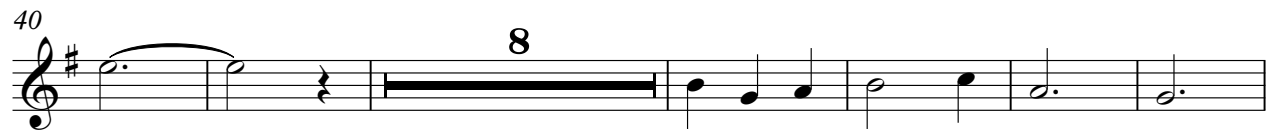

54

sequenced by A. Medaglia (c) 2003

La Testament de Amelia

(harmonics track)

♩ = 100,000000

7 8

21

6

34

8

49

54

4

sequenced by A. Medaglia (c) 2003

La Testament de Amelia

Testament de Amelia (Em)

♩ = 100,000000

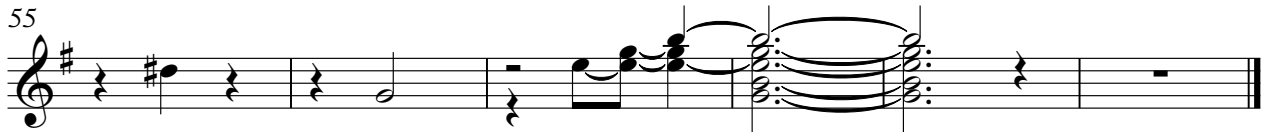
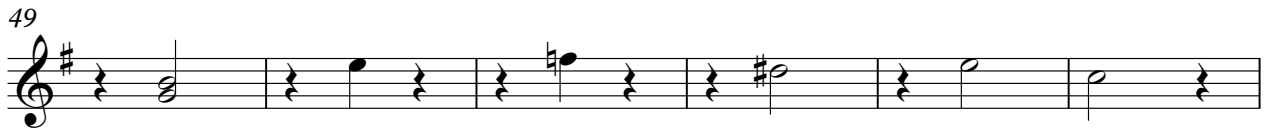

sequenced by A. Medaglia (c) 2003

La Testament de Amelia

seq. by A. Medaglia (c) 2003

♩ = 100,000000

11

20

29

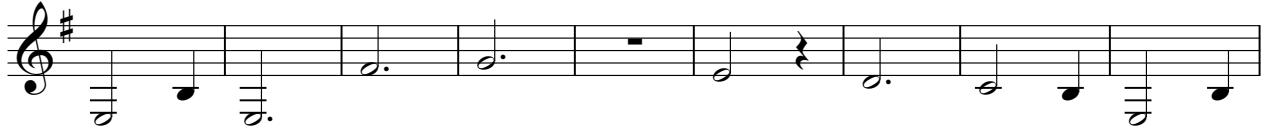

38

47

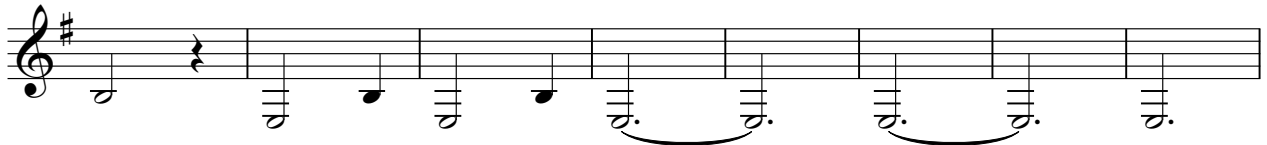

55

sequenced by A. Medaglia (c) 2003