

spriano_giorgio-il_respiro_della_montagna

♩ = 69,000015

Horn in F

Piano

Mezzo-soprano

2

3

4

5

Horn in F

Piano

6 6 3 6 3

6 6 6 6

6

Horn in F

Piano

6 6 3 6 3

6 6 6 6

7

Piano

6 6 3 6 3

6 6 6 6

8

Piano

6 6 3 6 3

6 6 6 6

9

Horn in F

Piano

Mezzo-soprano

il re spi ro del la mon

10

Horn in F

Piano

Mezzo-soprano

ta gna

11

Horn in F

Piano

Mezzo-soprano

ta gna

12

Horn in F

Piano

Mezzo-soprano

il re spi ro del la mon

13

Horn in F

Piano

Mezzo-soprano

ta

14

Horn in F

Piano

Mezzo-soprano

gna

15

Horn in F

Piano

Mezzo-soprano

ah

16

Horn in F

Piano

Mezzo-soprano

17

Horn in F

Piano

18

Horn in F

Piano

19

Piano

20

Horn in F

Piano

21

Horn in F

Piano

22

Horn in F

Piano

il re spi ro del la mon

23

Horn in F

Piano

Mezzo-soprano

il re spi ro del la mon

24

Piano

Mezzo-soprano

ta gna

25

Piano

Mezzo-soprano

che sus sur ra pia no

26

Piano

Mezzo-soprano

ah

27

Piano

Mezzo-soprano

sus

28

Piano

Mezzo-soprano

sur ra sus

29

Horn in F

Piano

Mezzo-soprano

sur ra

30

Horn in F

Piano

Mezzo-soprano

ah

31

Horn in F

Piano

Mezzo-soprano

32

Horn in F

Piano

Mezzo-soprano

ah

33

Piano

Mezzo-soprano

sus

34

Piano

Mezzo-soprano

sur ra sus

35

Horn in F

Piano

Mezzo-soprano

sur ra

36

Horn in F

Piano

Mezzo-soprano

37

Piano

38

Horn in F

Piano

6 6 3 6

39

Horn in F

Piano

3 3 3 3 3 3 3 3

40

Horn in F

Piano

3 3 3 3 3 3 3 3

2/4 3/16 2/4 3/16

42

Piano

Mezzo-soprano

3/16 2/4 3/16 2/4 3/16 2/4 3/16

ah

46

Piano

Mezzo-soprano

ta ta ta ah ta ta ta

49

Horn in F

Piano

Mezzo-soprano

ta ah

52

Piano

Mezzo-soprano

ta ta ta ah ta ta ta

55

Horn in F

Piano

Mezzo-soprano

tu li pa tu la tu li pa tu la la la la

57

Horn in F

Piano

Mezzo-soprano

tu li pa tu la tu li pa tu la la la la uha uha

60

Piano

Mezzo-soprano

uha uha

63

Piano

Mezzo-soprano

uha uha

66

Horn in F

Piano

Mezzo-soprano

tu li pa tu al tu li pa tu la la la la

68

Horn in F

Piano

Mezzo-soprano

tu li pa tu la tu li pa tu la la la la uha uha

71

Piano

74

Piano

77

Piano

79

Horn in F

Piano

Mezzo-soprano

tu li tu li tu li pa tu la la la

81

Horn in F

Piano

Mezzo-soprano

la

83

Horn in F

Piano

Mezzo-soprano

tu li tu li tu li pa tu la la la

85

Horn in F

Piano

Mezzo-soprano

la

87

Piano

Mezzo-soprano

tu li tu li tu li pa tu la la la

89

Horn in F

Piano

Mezzo-soprano

la ah

90

Horn in F

Piano

Mezzo-soprano

ah

91

Horn in F

Piano

Mezzo-soprano

ah

92

Horn in F

Piano

Mezzo-soprano

ah

93

Piano

Mezzo-soprano

6 6 3 6 3

6 6 6 6

94

Horn in F

Piano

6 6 3 6 3

6 6 6 6

95

Horn in F

Piano

6 6 3 6 3

6 6 6 6

96

Horn in F

Piano

6 6 3 6 3

6 6 6 6

97

Horn in F

Piano

6 6 6 6

98

Horn in F

Piano

6 6 6 6

99

Horn in F

Piano

6 6 6 6

100

Horn in F

Piano

Mezzo-soprano

ah

101

Horn in F

Piano

Mezzo-soprano

pia no

102

Horn in F

Piano

Mezzo-soprano

ah re spi ra

103

Horn in F

Piano

Mezzo-soprano

pia no

104

Horn in F

Piano

Mezzo-soprano

sus sur

105

Horn in F

Piano

Mezzo-soprano

ra

106

Horn in F

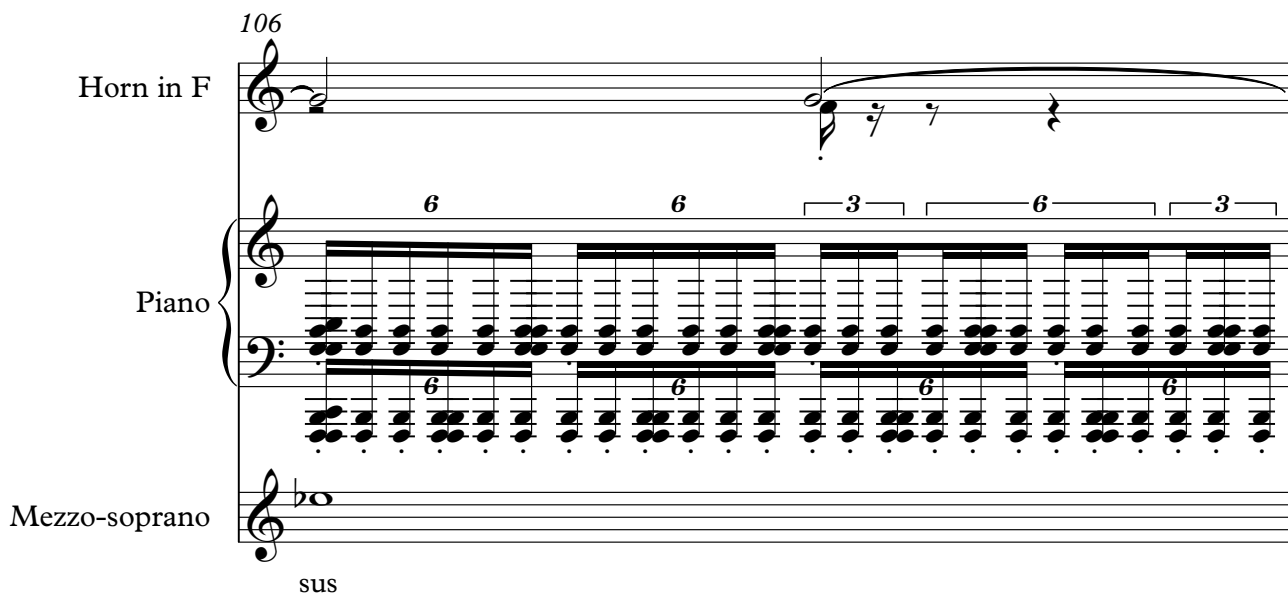

Piano

Mezzo-soprano

sus

107

Horn in F

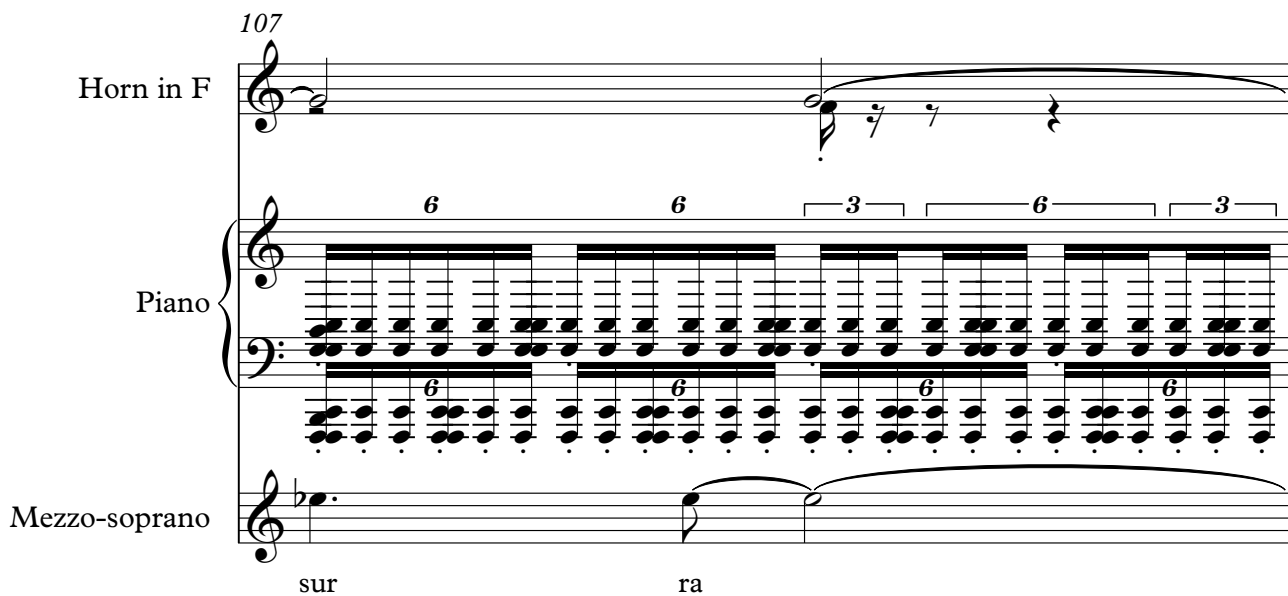

Piano

Mezzo-soprano

sur ra

108

Horn in F

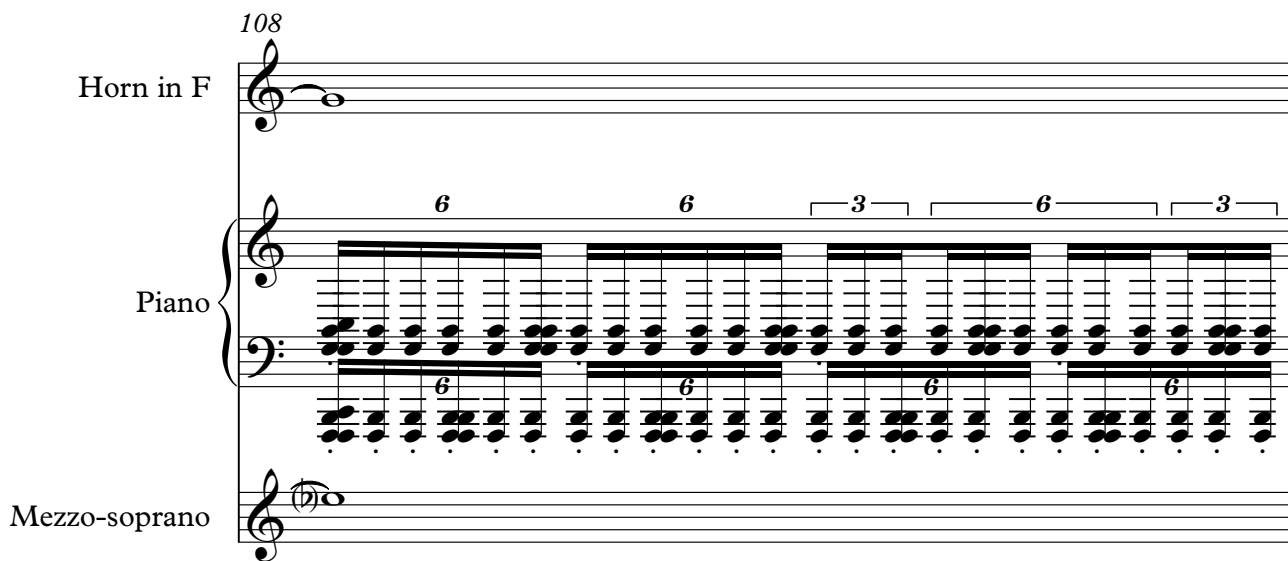

Piano

Mezzo-soprano

109

Piano

spriano_giorgio-il_respiro_della_montagna

Horn in F

♩ = 69,000015

4 2

12

19 5

30 2

38

48

58 2 2

68 2

78

84

2

Horn in F

89

96

103

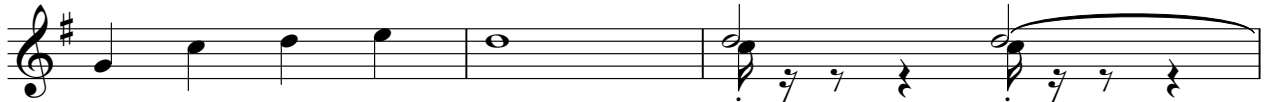

106

Piano spriano_giorgio-il_respiro_della_montagna

♩ = 69,000015

2

3

4

5

6

V.S.

13

14

15

16

17

18

V.S.

19

20

21

22

23

24

25

26

27

28

29

30

V.S.

31

6 6 3 6 3

32

6 6 3 6 3

33

6 6 6 6

34

6 6 6 6

35

6 6 6 6

36

6 6 6 6

37

38

39

40

43

47

51

55

58

62

66

69

73

77

81

84

87

89

90

91

92 6 6 6 6

93 6 6 3 6 3

94 6 6 3 6 3

95 6 6 3 6 3

96 6 6 3 6 3

97 6 6 6 6

98

99

100

101

102

103

V.S.

104

105

106

107

108

spriano_giorgio-il_respiro_della_montagna

Mezzo-soprano

♩ = 69,000015

9
il re spiro del lamon ta gna il re spiro del lamon

13
ta gna ah il re spiro del lamon

24
ta gna che sus sur ra pia no ah sus sur ra sus

29
sur ra ah ah sus

34
sur ra sus sur ra

45
ah ta ta ta ah ta ta ta ta ah ta ta ta

53
ah ta ta ta tu li pa tu la tu li pa tu la la la la tu li pa tu la tu li pa tu

58
la la la la uha uha uha uha uha uha

66
tu li pa tu al tu li pa tu la la la la tu li pa tu la tu li pa tu la la la la

70
uha uha

79

tu li tu li tu li pa tu la la la la tu li tu li tu li pa tu la la la

85

la tu li tu li tu li pa tu la la la

89

la ah ah

91

ah

92

93

ah pia no

102

ah re spi ra pia no sus sur

105

ra sus sur ra