

# control track

$\text{♩} = 100,000000$

Harpsichord

Violin

Violin

Viola

5

Hpsd.

Vln.

Vln.

Vla.

8

10

12

14

Ob.

Hpsd.

Vln.

Vln.

Vla.

6

3

3

3

3

17

Ob.

Hpsd.

Vln.

Vln.

Vla.

21

Ob.  
Hpsd.  
Vln.  
Vln.  
Vla.

25

Ob.  
Hpsd.  
Vln.  
Vln.  
Vla.

28

Ob.

Hpsd.

Vln.

Vln.

Vla.

31

Ob.

Hpsd.

Vln.

Vln.

Vla.

33

Ob.  
Hpsd.  
Vln.  
Vln.  
Vla.

35

Ob.  
Hpsd.  
Vln.  
Vln.  
Vla.

37

Ob.  
Hpsd.  
Vln.  
Vln.  
Vla.

39

Ob.  
Hpsd.  
Vln.  
Vln.  
Vla.

41

Hpsd.

6

Vln.

Vln.

Vla.

43

Ob.

Hpsd.

Vln.

Vln.

Vla.

48

Ob.  
Hpsd.  
Vln.  
Vln.  
Vla.

52

Ob.  
Hpsd.  
Vln.  
Vln.  
Vla.

55

Ob.  
Hpsd.  
Vln.  
Vln.  
Vla.

58

Ob.  
Hpsd.  
Vln.  
Vln.  
Vla.

62

Ob.  
Hpsd.  
Vln.  
Vln.  
Vla.

64

Ob.  
Hpsd.  
Vln.  
Vln.  
Vla.

66

Ob.  
Hpsd.  
Vln.  
Vln.  
Vla.

68

Ob.  
Hpsd.  
Vln.  
Vln.  
Vla.

71

Ob.  
Hpsd.  
Vln.  
Vln.  
Vla.

74

Hpsd.  
Vln.  
Vln.  
Vla.

76

Hpsd.  
Vln.  
Vln.  
Vla.

78

Hpsd.

Vln.

Vln.

Vla.

3 6 3 6

80

Ob.

Hpsd.

Vln.

Vln.

Vla.

82

Ob.  
Hpsd.  
Vln.  
Vln.  
Vla.

85

$\text{♩} = 60,000000$   
 $\text{♩} = 60,000000$

Ob.  
Hpsd.  
Vln.  
Vln.  
Vla.

93

Ob.  
Hpsd.  
Vln.  
Vln.  
Vla.

99

Ob.  
Hpsd.  
Vln.  
Vln.  
Vla.

Oboe

# control track

♩ = 100,000000  
**14**

**19**

**24**

**29**

**33**

**36**

**38**

**3**

43

48

53

57

62

66

68

73

83

90

98

Measure 1: G4 (quarter), A4 (quarter), B4 (quarter).   
Measure 3: F#4 (quarter), E4 (quarter), D4 (quarter).   
Measure 4: C4 (quarter), B3 (quarter), A3 (quarter).   
Measure 5: G3 (quarter), F#3 (quarter), E3 (quarter).   
Measure 6: D3 (quarter), C3 (quarter), B2 (quarter).   
Measure 7: A2 (quarter), G2 (quarter), F#2 (quarter).   
Measure 8: E2 (quarter), D2 (quarter), C2 (quarter).   
Measure 9: B1 (quarter), A1 (quarter), G1 (quarter).   
Measure 10: F#1 (quarter), E1 (quarter), D1 (quarter).   
Measure 11: C1 (quarter), B0 (quarter), A0 (quarter).   
Measure 12: G0 (quarter), F#0 (quarter), E0 (quarter).   
Measure 13: D0 (quarter), C0 (quarter), B0 (quarter).   
Measure 14: A0 (quarter), G0 (quarter), F#0 (quarter).   
Measure 15: E0 (quarter), D0 (quarter), C0 (quarter).   
Measure 16: B0 (quarter), A0 (quarter), G0 (quarter).   
Measure 17: F#0 (quarter), E0 (quarter), D0 (quarter).   
Measure 18: C0 (quarter), B0 (quarter), A0 (quarter).   
Measure 19: G0 (quarter), F#0 (quarter), E0 (quarter).   
Measure 20: D0 (quarter), C0 (quarter), B0 (quarter).   
Measure 21: A0 (quarter), G0 (quarter), F#0 (quarter).   
Measure 22: E0 (quarter), D0 (quarter), C0 (quarter).   
Measure 23: B0 (quarter), A0 (quarter), G0 (quarter).   
Measure 24: F#0 (quarter), E0 (quarter), D0 (quarter).   
Measure 25: C0 (quarter), B0 (quarter), A0 (quarter).   
Measure 26: G0 (quarter), F#0 (quarter), E0 (quarter).   
Measure 27: D0 (quarter), C0 (quarter), B0 (quarter).   
Measure 28: A0 (quarter), G0 (quarter), F#0 (quarter).   
Measure 29: E0 (quarter), D0 (quarter), C0 (quarter).   
Measure 30: B0 (quarter), A0 (quarter), G0 (quarter).   
Measure 31: F#0 (quarter), E0 (quarter), D0 (quarter).   
Measure 32: C0 (quarter), B0 (quarter), A0 (quarter).   
Measure 33: G0 (quarter), F#0 (quarter), E0 (quarter).   
Measure 34: D0 (quarter), C0 (quarter), B0 (quarter).   
Measure 35: A0 (quarter), G0 (quarter), F#0 (quarter).   
Measure 36: E0 (quarter), D0 (quarter), C0 (quarter).   
Measure 37: B0 (quarter), A0 (quarter), G0 (quarter).   
Measure 38: F#0 (quarter), E0 (quarter), D0 (quarter).   
Measure 39: C0 (quarter), B0 (quarter), A0 (quarter).   
Measure 40: G0 (quarter), F#0 (quarter), E0 (quarter).   
Measure 41: D0 (quarter), C0 (quarter), B0 (quarter).   
Measure 42: A0 (quarter), G0 (quarter), F#0 (quarter).   
Measure 43: E0 (quarter), D0 (quarter), C0 (quarter).   
Measure 44: B0 (quarter), A0 (quarter), G0 (quarter).   
Measure 45: F#0 (quarter), E0 (quarter), D0 (quarter).   
Measure 46: C0 (quarter), B0 (quarter), A0 (quarter).   
Measure 47: G0 (quarter), F#0 (quarter), E0 (quarter).   
Measure 48: D0 (quarter), C0 (quarter), B0 (quarter).   
Measure 49: A0 (quarter), G0 (quarter), F#0 (quarter).   
Measure 50: E0 (quarter), D0 (quarter), C0 (quarter).   
Measure 51: B0 (quarter), A0 (quarter), G0 (quarter).   
Measure 52: F#0 (quarter), E0 (quarter), D0 (quarter).   
Measure 53: C0 (quarter), B0 (quarter), A0 (quarter).   
Measure 54: G0 (quarter), F#0 (quarter), E0 (quarter).   
Measure 55: D0 (quarter), C0 (quarter), B0 (quarter).   
Measure 56: A0 (quarter), G0 (quarter), F#0 (quarter).   
Measure 57: E0 (quarter), D0 (quarter), C0 (quarter).   
Measure 58: B0 (quarter), A0 (quarter), G0 (quarter).   
Measure 59: F#0 (quarter), E0 (quarter), D0 (quarter).   
Measure 60: C0 (quarter), B0 (quarter), A0 (quarter).   
Measure 61: G0 (quarter), F#0 (quarter), E0 (quarter).   
Measure 62: D0 (quarter), C0 (quarter), B0 (quarter).   
Measure 63: A0 (quarter), G0 (quarter), F#0 (quarter).   
Measure 64: E0 (quarter), D0 (quarter), C0 (quarter).   
Measure 65: B0 (quarter), A0 (quarter), G0 (quarter).   
Measure 66: F#0 (quarter), E0 (quarter), D0 (quarter).   
Measure 67: C0 (quarter), B0 (quarter), A0 (quarter).   
Measure 68: G0 (quarter), F#0 (quarter), E0 (quarter).   
Measure 69: D0 (quarter), C0 (quarter), B0 (quarter).   
Measure 70: A0 (quarter), G0 (quarter), F#0 (quarter).   
Measure 71: E0 (quarter), D0 (quarter), C0 (quarter).   
Measure 72: B0 (quarter), A0 (quarter), G0 (quarter).   
Measure 73: F#0 (quarter), E0 (quarter), D0 (quarter).   
Measure 74: C0 (quarter), B0 (quarter), A0 (quarter).   
Measure 75: G0 (quarter), F#0 (quarter), E0 (quarter).   
Measure 76: D0 (quarter), C0 (quarter), B0 (quarter).   
Measure 77: A0 (quarter), G0 (quarter), F#0 (quarter).   
Measure 78: E0 (quarter), D0 (quarter), C0 (quarter).   
Measure 79: B0 (quarter), A0 (quarter), G0 (quarter).   
Measure 80: F#0 (quarter), E0 (quarter), D0 (quarter).   
Measure 81: C0 (quarter), B0 (quarter), A0 (quarter).   
Measure 82: G0 (quarter), F#0 (quarter), E0 (quarter).   
Measure 83: D0 (quarter), C0 (quarter), B0 (quarter).   
Measure 84: A0 (quarter), G0 (quarter), F#0 (quarter).   
Measure 85: E0 (quarter), D0 (quarter), C0 (quarter).   
Measure 86: B0 (quarter), A0 (quarter), G0 (quarter).   
Measure 87: F#0 (quarter), E0 (quarter), D0 (quarter).   
Measure 88: C0 (quarter), B0 (quarter), A0 (quarter).   
Measure 89: G0 (quarter), F#0 (quarter), E0 (quarter).   
Measure 90: D0 (quarter), C0 (quarter), B0 (quarter).   
Measure 91: A0 (quarter), G0 (quarter), F#0 (quarter).   
Measure 92: E0 (quarter), D0 (quarter), C0 (quarter).   
Measure 93: B0 (quarter), A0 (quarter), G0 (quarter).   
Measure 94: F#0 (quarter), E0 (quarter), D0 (quarter).   
Measure 95: C0 (quarter), B0 (quarter), A0 (quarter).   
Measure 96: G0 (quarter), F#0 (quarter), E0 (quarter).   
Measure 97: D0 (quarter), C0 (quarter), B0 (quarter).   
Measure 98: A0 (quarter), G0 (quarter), F#0 (quarter).   
The score ends with a double bar line.

Harpisichord

control track

♩ = 100,000000

6

10

14

20

24

28

32

36

V.S.

40

6

44

49

54

58

62

66

70

75

6

Violin

# control track

♩ = 100,000000

5

8

14

18

22

26

31

35

38

V.S.

2

Violin

42

3 3 3 3

45

50

54

58

64

68

2

73

75

77

6

# control track

Violin

♩ = 100,000000

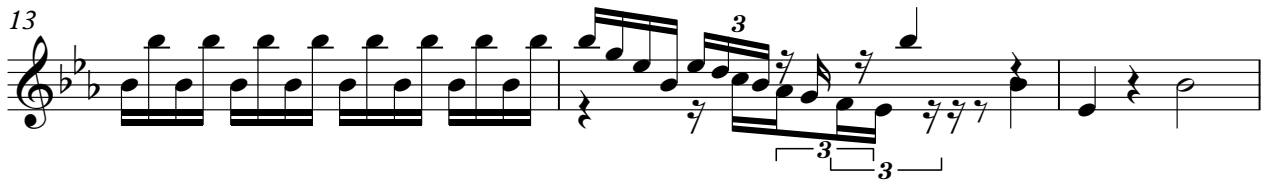

V.S.

Violin sheet music for measures 37 through 79. The music is written in a single system on a treble clef staff with a key signature of two flats (B-flat and E-flat). The piece is in 3/4 time. The notation includes various rhythmic patterns, including eighth and sixteenth notes, and rests. Measure 40 features a triplet of eighth notes. Measure 68 features a double bar line and a fermata over a whole note. Measure 74 features a triplet of eighth notes. Measure 79 features a triplet of eighth notes. The music concludes with a final cadence in measure 79.

Violin

♩ = 60,000000

3

83

89

97

# control track

Viola

♩ = 100,000000

5

9

13

17

22

26

30

34

38

V.S.

42

47

52

56

60

63

67

71

76

80

Viola

83

♩ = 60,000000

90

98
