

control track

♩ = 60,000000

Harpsichord

Violin

Violin

Viola

3

Hpsd.

Vln.

Vln.

Vla.

5

5

Hpsd.

Vln.

Vln.

Vla.

8

8

Ob.

Hpsd.

Vln.

Vln.

Vla.

11 3

Ob.
Hpsd.
Vln.
Vln.
Vla.

13

Ob.
Hpsd.
Vln.
Vln.
Vla.

15

Ob.
Hpsd.
Vln.
Vln.
Vla.

18

Ob.
Hpsd.
Vln.
Vln.
Vla.

20

Ob.
Hpsd.
Vln.
Vln.
Vla.

23

Ob.
Hpsd.
Vln.
Vln.
Vla.

26

Ob.

Hpsd.

Vln.

Vln.

Vla.

29

Ob.

Hpsd.

Vln.

Vln.

Vla.

31

Ob.
Hpsd.
Vln.
Vln.
Vla.

34

Ob.
Hpsd.
Vln.
Vln.
Vla.

43

46

♩ = 100,000000

48

10

50

Ob.
Hpsd.
Vln.
Vln.
Vla.

52

Ob.
Hpsd.
Vln.
Vln.
Vla.

54

Ob.
Hpsd.
Vln.
Vln.
Vla.

56

Ob.
Hpsd.
Vln.
Vln.
Vla.

58

Ob.
Hpsd.

control track

Oboe

$\text{♩} = 60,000000$

9

13

16

20

23

28

31

35

38

40

6

2

Oboe

46 $\text{♩} = 100,000000$

48

51

54

57

2

Harpisichord

41

45

♩ = 100,000000

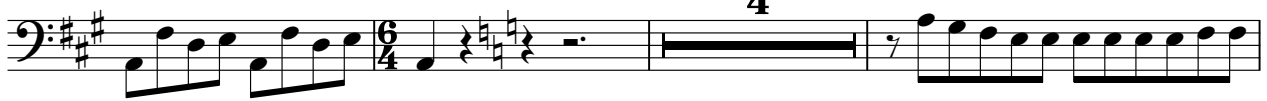

52

54

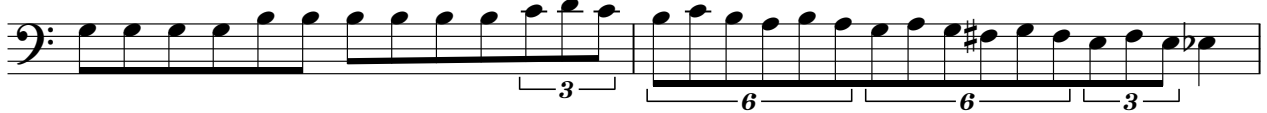

56

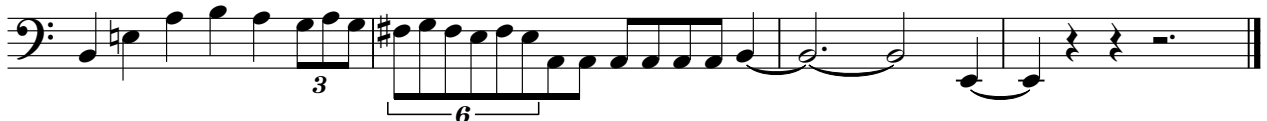

control track

Violin

A violin control track score in 4/4 time, marked with a tempo of 60,000000. The score consists of ten staves of music, each beginning with a measure number (4, 6, 9, 12, 15, 18, 21, 25, 28). The key signature is three sharps (F#, C#, G#). The music features a variety of rhythmic patterns, including eighth and sixteenth notes, and rests. Several measures contain triplets, indicated by a '3' above the notes. A sixteenth-note triplet is also present in measure 12. The score concludes with a double bar line in the final measure.

V.S.

31

34

37

40

44

$\text{♩} = 100,000,000$

47

50

53

56

Violin

control track

V.S.

Violin

31

34

37

40

44

$\text{♩} = 100,000000$

47

51

54

56

Viola

control track

♩ = 60,000000

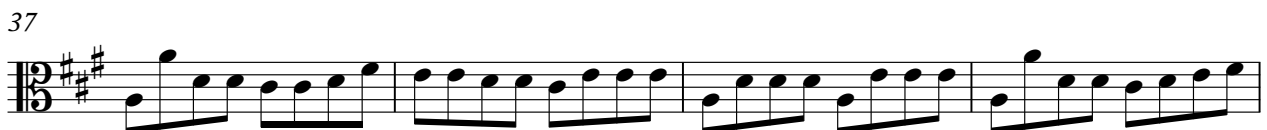
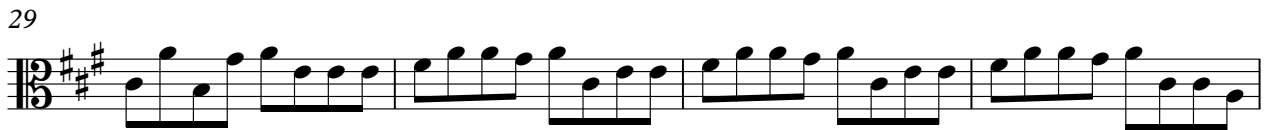
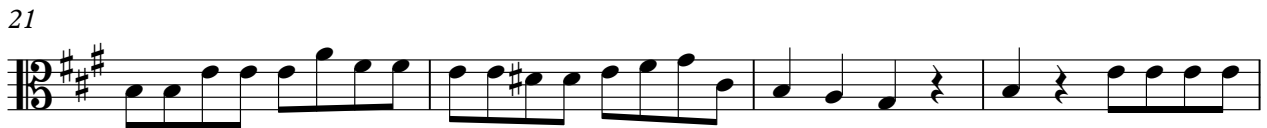

V.S.

2

Viola

41

45

♩ = 100,000000

52

54

56

