

control track

$\text{♩} = 80,000000$

Oboe

$\text{♩} = 80,000000$

Harpsichord

Violin

Violin

Viola

4

Ob.

Hpsd.

Vln.

Vln.

Vla.

7

Ob.
Hpsd.
Vln.
Vln.
Vla.

9

Ob.
Hpsd.
Vln.
Vln.
Vla.

11

Ob.
Hpsd.
Vln.
Vln.
Vla.

13

Ob.
Hpsd.
Vln.
Vln.
Vla.

15

Ob.

Hpsd.

Vln.

Vln.

Vla.

18

Hpsd.

Vln.

Vln.

Vla.

20 $\text{♩} = 60,000000$

Ob.

Hpsd.

Vln.

Vln.

Vla.

23

Ob.

Hpsd.

Vln.

Vln.

Vla.

26

Ob.

Hpsd.

Vln.

Vln.

Vla.

Oboe

control track

♩ = 80,000000

♩ = 60,000000

Violin

control track

♩ = 80,000000

5

8

10

12

14

17

19

♩ = 60,000000

22

25

Violin

control track

♩ = 80,000000

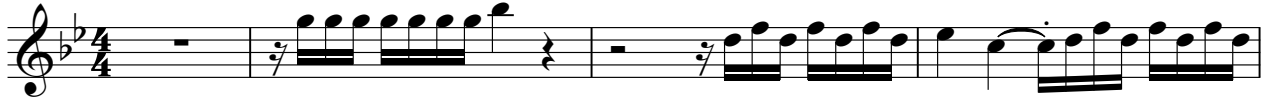

♩ = 60,000000

control track

Viola

♩ = 80,000000

5

8

10

12

14

18

21

♩ = 60,000000

25

