

control track

♩ = 100,000000

♩ = 100,000000

This musical score page features the following instruments and parts:

5

Ob.
Ob.
Hn.
Hn.
Bar. Tpt.
Bar. Tpt.
Hpsd.
Vln.
Vln.
Vla.

7

Ob.
Ob.
Hn.
Hn.
Bar. Tpt.
Bar. Tpt.
Hpsd.
Vln.
Vln.
Vla.

9

Ob.
Ob.
Hn.
Hn.
Bar. Tpt.
Bar. Tpt.
Hpsd.
Vln.
Vln.
Vla.

11

Ob.
Ob.
Hn.
Hn.
Bar. Tpt.
Bar. Tpt.
Hpsd.
Vln.
Vln.
Vla.

13

Ob.
Ob.
Hn.
Hn.
Bar. Tpt.
Bar. Tpt.
Hpsd.
Vln.
Vln.
Vla.

15

Ob.
Ob.
Hn.
Hn.
Bar. Tpt.
Bar. Tpt.
Hpsd.
Vln.
Vln.
Vla.

18

Ob.
Ob.
Hn.
Hn.
Bar. Tpt.
Bar. Tpt.
Hpsd.

20

Ob.
Ob.
Hn.
Hn.
Hpsd.

22

Ob.
Ob.
Hn.
Hn.
Bar. Tpt.
Bar. Tpt.
Hpsd.
Vln.
Vln.
Vla.

24

Ob.
Ob.
Hn.
Hn.
Bar. Tpt.
Bar. Tpt.
Hpsd.
Vln.
Vln.
Vla.

26

Ob.
Ob.
Hn.
Hn.
Bar. Tpt.
Bar. Tpt.
Hpsd.
Vln.
Vln.
Vla.

28

Ob.
Ob.
Hpsd.
Vln.
Vln.
Vla.

30

Ob.
Ob.
Hpsd.
Vln.
Vln.
Vla.

32

Ob.
Ob.
Hn.
Hn.
Bar. Tpt.
Bar. Tpt.
Hpsd.
Vln.
Vln.
Vla.

34

Ob.
Ob.
Hn.
Hn.
Bar. Tpt.
Bar. Tpt.
Hpsd.
Vln.
Vln.

36

Ob.
Ob.
Hpsd.
Vln.
Vln.
Vla.

38

Ob.
Ob.
Hpsd.
Vln.
Vln.
Vla.

40

Ob.
Ob.
Hpsd.
Vln.
Vln.
Vla.

42

Ob.
Ob.
Hpsd.
Vln.
Vln.
Vla.

44

Ob.
Ob.
Hn.
Hn.
Bar. Tpt.
Bar. Tpt.
Hpsd.
Vln.
Vln.
Vla.

46

Ob.
Ob.
Hn.
Hn.
Bar. Tpt.
Bar. Tpt.
Hpsd.
Vln.
Vln.
Vla.

48

Ob.

Ob.

Hn.

Hn.

Bar. Tpt.

Bar. Tpt.

Hpsd.

Vln.

Vln.

Vla.

7

50

Ob.
Ob.
Hn.
Hn.
Bar. Tpt.
Bar. Tpt.
Hpsd.
Vln.
Vln.
Vla.

52

Ob.
Ob.
Hn.
Hn.
Bar. Tpt.
Bar. Tpt.
Hpsd.
Vln.
Vln.
Vla.

55

Ob.
Ob.
Hn.
Hn.
Bar. Tpt.
Bar. Tpt.
Hpsd.
Vln.
Vln.
Vla.

58

Ob.
Ob.
Hn.
Hn.
Bar. Tpt.
Bar. Tpt.
Hpsd.
Vln.
Vln.
Vla.

61

Ob.
Ob.
Hn.
Hn.
Bar. Tpt.
Bar. Tpt.
Hpsd.
Vln.
Vln.
Vla.

63

Ob.
Ob.
Hn.
Hn.
Bar. Tpt.
Bar. Tpt.
Hpsd.
Vln.
Vln.
Vla.

64

Ob.
Ob.
Hn.
Hn.
Bar. Tpt.
Bar. Tpt.
Hpsd.
Vln.
Vln.
Vla.

control track

Oboe

♩ = 100,000000

V.S.

2

Oboe

36

39

43

48

52

57

61

63

Oboe

control track

♩ = 100,000000

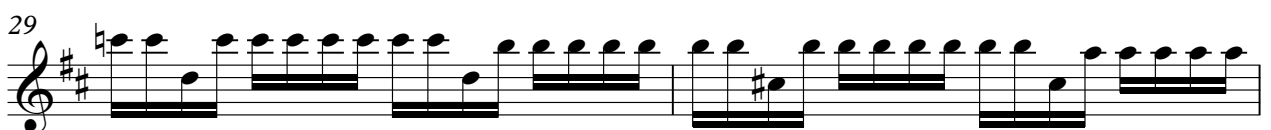
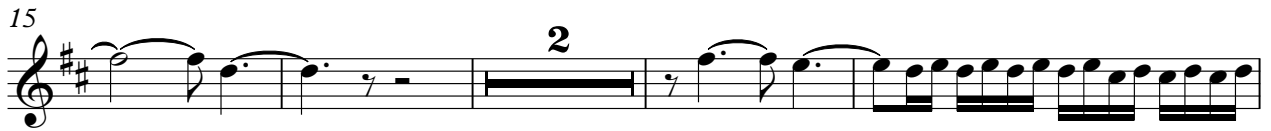

V.S.

38

42

47

52

57

61

63

control track

Horn in F

$\text{♩} = 100,000,000$

6

11

15

19

24

5

34

9

48

53

2

61

Horn in F

control track

♩ = 100,000000

6

11

15

19

24

33

47

53

61

Baroque Trumpet

control track

♩ = 100,000000

6

11

15

19

25

33

47

53

2

Baroque Trumpet

60

63

Baroque Trumpet

control track

♩ = 100,000000

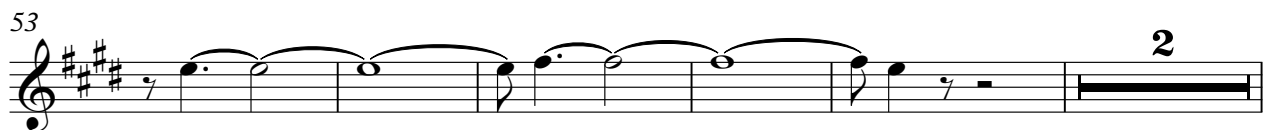
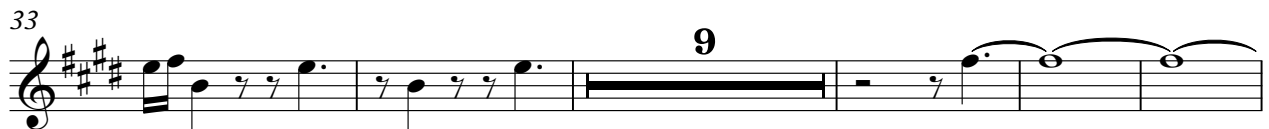
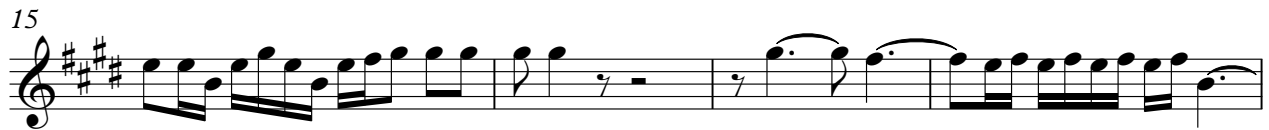

Baroque Trumpet

60

63

Harpisichord

control track

♩ = 100,000000

5

9

13

19

23

27

31

V.S.

35

39

43

47

51

55

60

63

Violin

control track

♩ = 100,000000

4

6

9

11

13

15

5

22

25

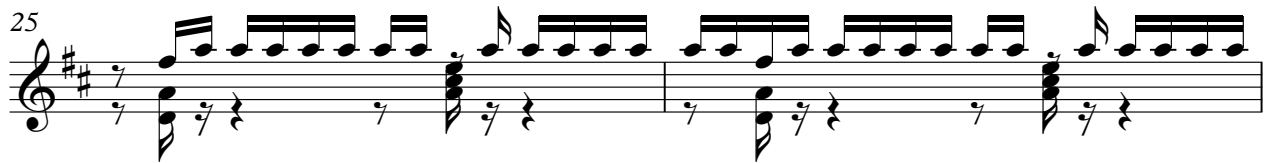

27

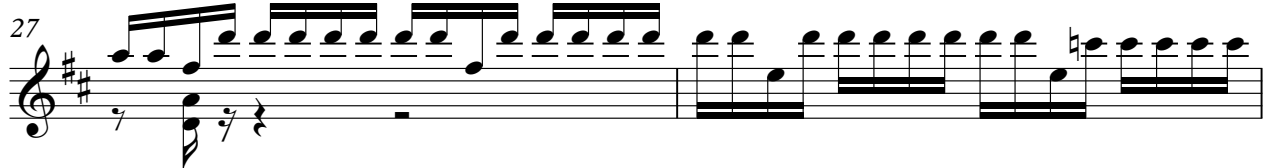

29

31

34

38

41

44

47

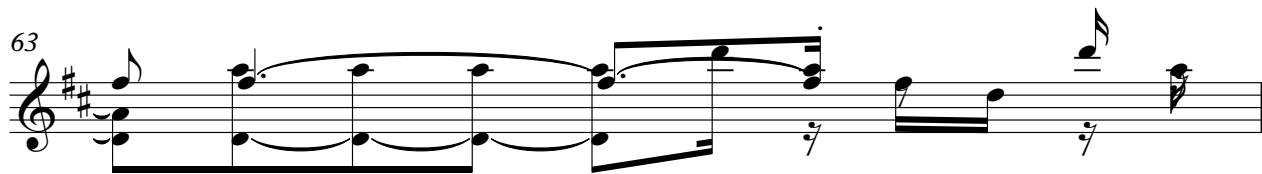
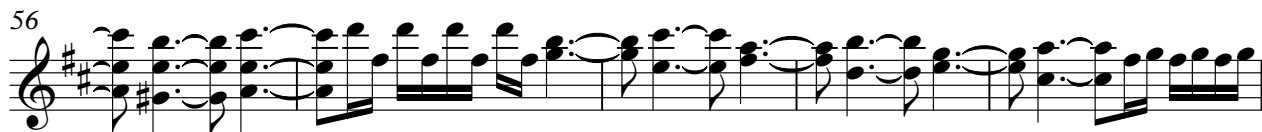

Violin

control track

♩ = 100,000000

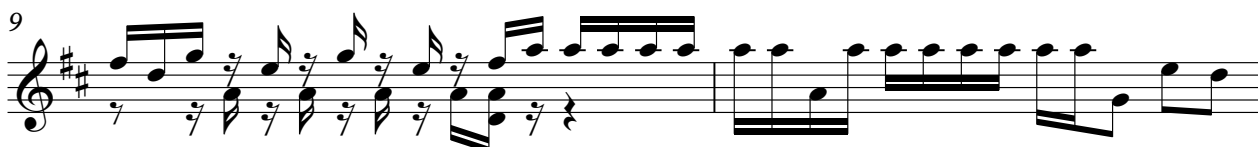
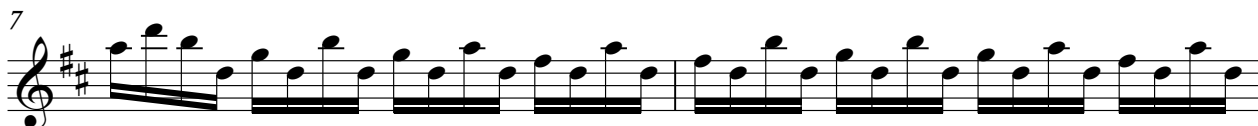

22

25

27

29

31

34

39

42

44

46

48

50

54

59

62

64

control track

Viola

♩ = 100,000000

3

5

9

13

6

22

26

30

3

37

41

45

49

53

57

62

64

