

# Defossez\_Emile-DENISETTE

♩ = 180,000183

1-073  
2-022  
3-072  
4-072  
5-057  
59  
59  
Percussion  
Percussion

9

1-073  
2-022  
3-072  
4-072  
5-057  
59  
59  
Perc.  
Perc.

17

1-073

2-022

3-072

4-072

5-057

59

59

Perc.

Perc.

25

1-073

2-022

3-072

4-072

5-057

59

59

Perc.

Perc.

33

1-73  
2-022  
3-072  
4-072  
5-057  
59  
59  
Perc.  
Perc.

41

1-73  
2-022  
3-072  
4-072  
5-057  
59  
59  
Perc.  
Perc.

49

1-073

2-022

3-072

4-072

5-057

59

59

Perc.

Perc.

58

1-073

2-022

3-072

4-072

5-057

59

59

Perc.

Perc.

67

1-073  
2-022  
3-072  
4-072  
5-057  
59  
59  
Perc.  
Perc.

75

1-073  
2-022  
3-072  
4-072  
5-057  
59  
59  
Perc.  
Perc.

83

1-723  
2-022  
3-072  
4-072  
5-057  
59  
59  
Perc.  
Perc.

91

1-073  
2-022  
3-072  
4-072  
5-057  
59  
59  
Perc.  
Perc.

99

1-073

2-022

3-072

4-072

5-057

59

59

Perc.

Perc.

107

1-073

2-022

3-072

4-072

5-057

59

59

Perc.

Perc.

115

1-073  
2-022  
3-072  
4-072  
5-057  
59  
59  
Perc.  
Perc.

124

1-073  
2-022  
3-072  
4-072  
5-057  
59  
59  
Perc.  
Perc.

133

1-073  
2-022  
3-072  
4-072  
5-057  
59  
59  
Perc.  
Perc.

141

1-073  
2-022  
3-072  
4-072  
5-057  
59  
59  
Perc.  
Perc.

149

1-073  
2-022  
3-072  
4-072  
5-057  
59  
59  
Perc.  
Perc.

157

1-073  
2-022  
3-072  
4-072  
5-057  
59  
59  
Perc.  
Perc.

163

1-073

2-022

3-072

4-072

5-057

59

59

Perc.

Perc.

# Defossez\_Emile-DENISETTE

1-073

♩ = 180,000183

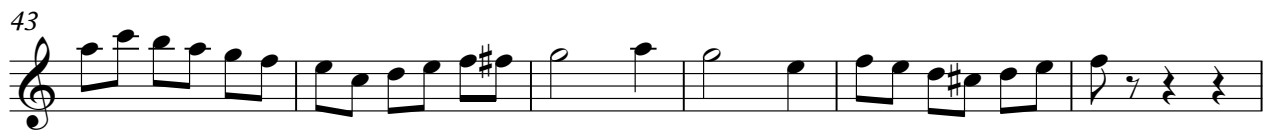

V.S.

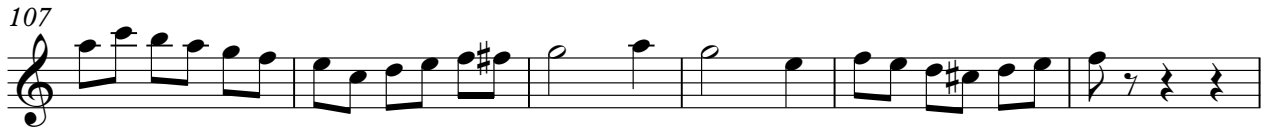
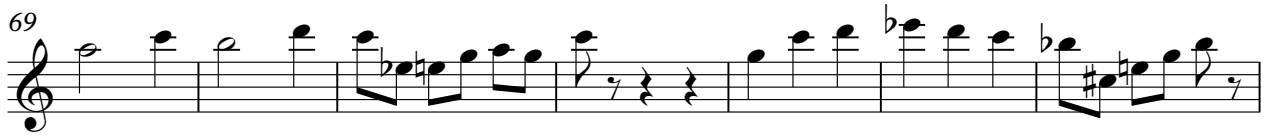
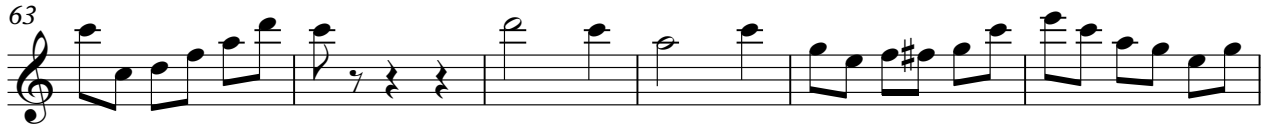

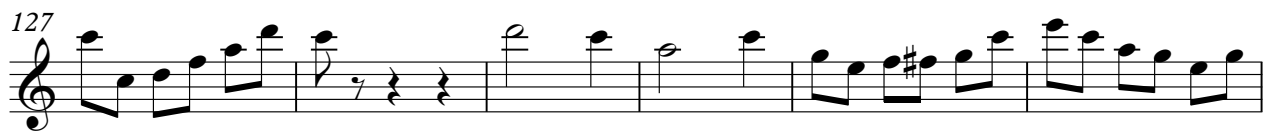

# Defossez\_Emile-DENISETTE

2-022

♩ = 180,000183

V.S.

79

86

94

102

110

117

125

134

141

148

156

162

# Defossez\_Emile-DENISETTE

3-072

♩ = 180,000183

7

13

19

25

30

35

41

47

53

V.S.

# Defossez\_Emile-DENISETTE

4-072

♩ = 180,000183

101

111

120

128

137

144

152

160

164

# Defossez\_Emile-DENISETTE

5-057

♩ = 180,000183

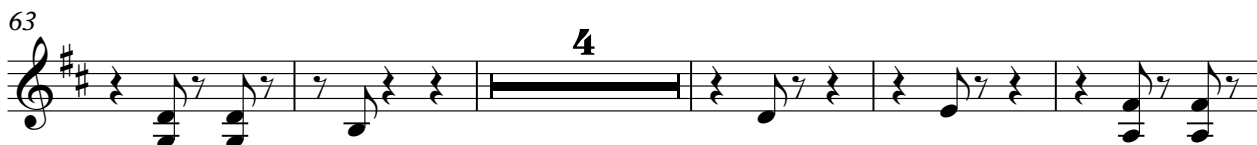

93

4

101

4

110

4

119

4

128

4

137

4

143

4

149

4

155

4

161

4

165

74

82

89

96

103

109

116

123

131

139

# Defossez\_Emile-DENISETTE

59

♩ = 180,000183

9

16

23

30

37

43

50

57

64

V.S.

72

79

86

92

99

105

112

119

126

135

142

150

158

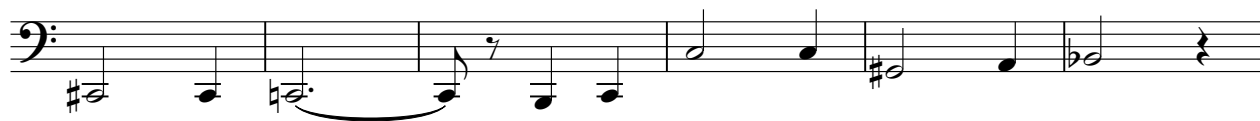

164

Percussion

# Defossez\_Emile-DENISETTE

♩ = 180,000183

9

17

25

33

41

49

57

65

73

V.S.

81

89

97

105

113

121

129

136

143

151

159

164

Percussion

# Defossez\_Emile-DENISETTE

♩ = 180,000183

12

23

34

45

56

67

78

89

100

V.S.

111

122

133

144

155

162

