

UN ZESTE D'UZESTE for keyboard & Big Band

♩ = 100,000000

Alto Sax 1

Alto Sax 2

Tenor Sax 1

Tenor Sax 2

Baritone Sax 5

Horn in F

Horn in F

Trumpet 1

Trumpet 2

Trumpet 3

Trumpet 4

Trombone 1

Trombone 2

Trombone 3

Bass Trombone

Bass-Tuba

Drums

Percussion

Piano

♩ = 100,000000

Electric Guitar

Bass Guitar

♩ = 100,000000

Synthe solo

8

Alto Sax 1

Alto Sax 2

Tenor Sax 1

Tenor Sax 2

Baritone Sax 5

Horn in F

Horn in F

Trumpet 1

Trumpet 2

Trumpet 3

Trumpet 4

Trombone 1

Trombone 2

Trombone 3

Bass-Tuba

Drums

Percussion

Piano

Electric Guitar

Bass Guitar

Synthe solo

14

Alto Sax 1

Alto Sax 2

Tenor Sax 1

Tenor Sax 2

Baritone Sax 5

Horn in F

Horn in F

Trumpet 1

Trumpet 2

Trumpet 3

Trumpet 4

Trombone 1

Trombone 2

Trombone 3

Bass Trombone

Bass-Tuba

Drums

Percussion

Piano

Electric Guitar

Bass Guitar

Synthe solo

21

Alto Sax 1
Alto Sax 2
Tenor Sax 1
Tenor Sax 2
Baritone Sax 5
Horn in F
Horn in F
Trumpet 1
Trumpet 2
Trumpet 3
Trumpet 4
Trombone 1
Trombone 2
Trombone 3
Bass Trombone
Bass-Tuba
Drums
Percussion
Piano
Electric Guitar
Bass Guitar
Synthe solo

28

Horn in F

Horn in F

Trombone 1

Trombone 2

Trombone 3

Bass Trombone

Bass-Tuba

Drums

Percussion

Piano

Electric Guitar

Bass Guitar

Synthe solo

35

Alto Sax 1

Alto Sax 2

Tenor Sax 1

Tenor Sax 2

Baritone Sax 5

Horn in F

Horn in F

Trumpet 1

Trumpet 2

Trumpet 3

Trumpet 4

Trombone 1

Trombone 2

Trombone 3

Bass Trombone

Bass-Tuba

Drums

Percussion

Piano

Electric Guitar

Bass Guitar

Synthe solo

42

Alto Sax 1

Alto Sax 2

Tenor Sax 1

Tenor Sax 2

Baritone Sax 5

Horn in F

Horn in F

Trumpet 1

Trumpet 2

Trumpet 3

Trumpet 4

Trombone 1

Trombone 2

Trombone 3

Bass Trombone

Bass-Tuba

Drums

Percussion

Piano

Bass Guitar

Synthe solo

49

Alto Sax 1

Alto Sax 2

Tenor Sax 1

Tenor Sax 2

Baritone Sax 5

Horn in F

Horn in F

Trumpet 1

Trumpet 2

Trumpet 3

Trumpet 4

Trombone 1

Trombone 2

Trombone 3

Bass Trombone

Bass-Tuba

Drums

Percussion

Piano

Electric Guitar

Bass Guitar

Synthe solo

55

Alto Sax 1

Alto Sax 2

Tenor Sax 1

Tenor Sax 2

Baritone Sax 5

Horn in F

Horn in F

Trumpet 1

Trumpet 2

Trumpet 3

Trumpet 4

Trombone 1

Trombone 2

Trombone 3

Bass Trombone

Bass-Tuba

Drums

Percussion

Piano

Electric Guitar

Bass Guitar

Synthe solo

61

Alto Sax 1

Alto Sax 2

Tenor Sax 1

Tenor Sax 2

Baritone Sax 5

Horn in F

Horn in F

Trumpet 1

Trumpet 2

Trumpet 3

Trumpet 4

Trombone 1

Trombone 2

Trombone 3

Bass Trombone

Bass-Tuba

Drums

Percussion

Piano

Bass Guitar

Synthe solo

67

Alto Sax 1

Alto Sax 2

Tenor Sax 1

Tenor Sax 2

Baritone Sax 5

Horn in F

Horn in F

Trumpet 1

Trumpet 2

Trumpet 3

Trumpet 4

Trombone 1

Trombone 2

Trombone 3

Bass Trombone

Bass-Tuba

Drums

Percussion

Piano

Electric Guitar

Bass Guitar

Synthe solo

72

Alto Sax 1

Alto Sax 2

Tenor Sax 1

Tenor Sax 2

Baritone Sax 5

Horn in F

Horn in F

Trumpet 1

Trumpet 2

Trumpet 3

Trumpet 4

Trombone 1

Trombone 2

Trombone 3

Bass Trombone

Bass-Tuba

Drums

Percussion

Piano

Electric Guitar

Bass Guitar

Synthe solo

78

Alto Sax 1

Alto Sax 2

Tenor Sax 1

Tenor Sax 2

Baritone Sax 5

Horn in F

Horn in F

Trumpet 1

Trumpet 2

Trumpet 3

Trumpet 4

Trombone 1

Trombone 2

Trombone 3

Bass Trombone

Bass-Tuba

Drums

Percussion

Piano

Electric Guitar

Bass Guitar

83

Alto Sax 1

Alto Sax 2

Tenor Sax 1

Tenor Sax 2

Baritone Sax 5

Horn in F

Horn in F

Trumpet 1

Trumpet 2

Trumpet 3

Trumpet 4

Trombone 1

Trombone 2

Trombone 3

Bass Trombone

Bass-Tuba

Drums

Percussion

Piano

Electric Guitar

Bass Guitar

UN ZESTE D'UZESTE for keyboard & Big Band

Alto Sax 1

♩ = 100,000000

6

14

20

26

42

55

60

65

69

Copyright ©

V.S.

2

Alto Sax 1

75

81

UN ZESTE D'UZESTE for keyboard & Big Band

Alto Sax 2

♩ = 100,000000

Copyright ©

V.S.

2

Alto Sax 2

75

81

UN ZESTE D'UZESTE for keyboard & Big Band

Tenor Sax 1

♩ = 100,000000

6

14

20

26

42

55

60

65

69

Copyright ©

V.S.

2

Tenor Sax 1

75

3

81

UN ZESTE D'UZESTE for keyboard & Big Band

Tenor Sax 2

♩ = 100,000000

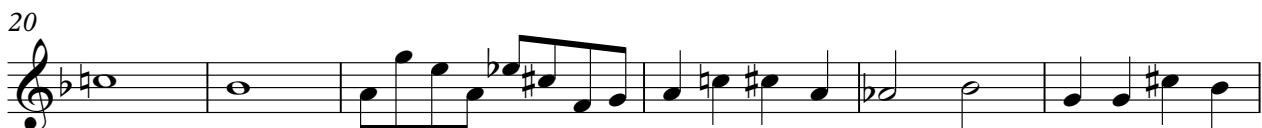
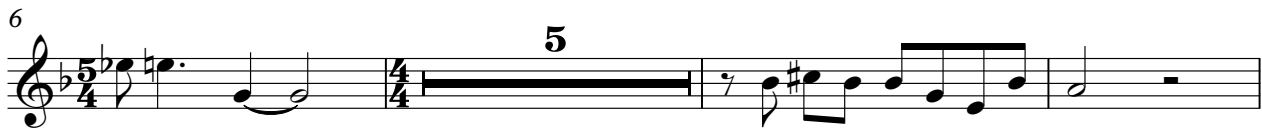

Copyright ©

V.S.

2

Tenor Sax 2

75

81

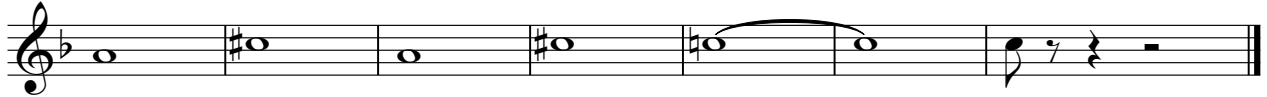

UN ZESTE D'UZESTE for keyboard & Big Band

Baritone Sax 5

♩ = 100,000000

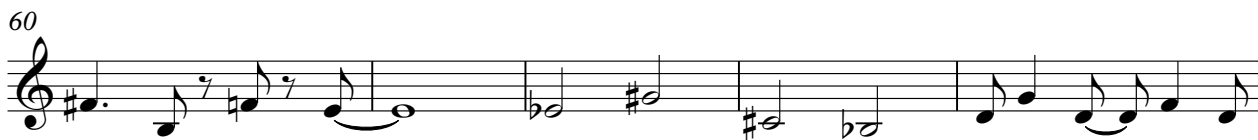
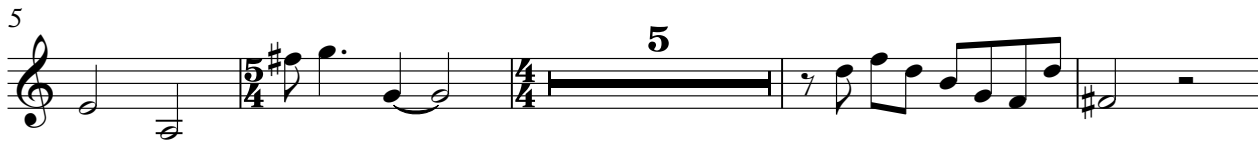

Copyright ©

V.S.

2

Baritone Sax 5

75

81

UN ZESTE D'UZESTE for keyboard & Big Band

Horn in F

♩ = 100,000000

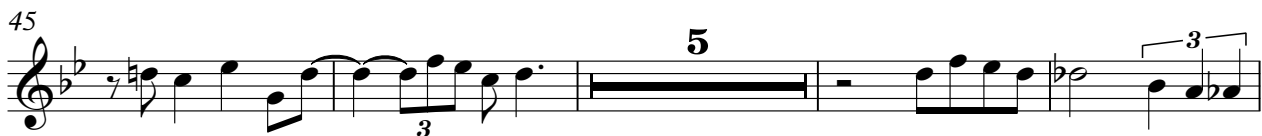
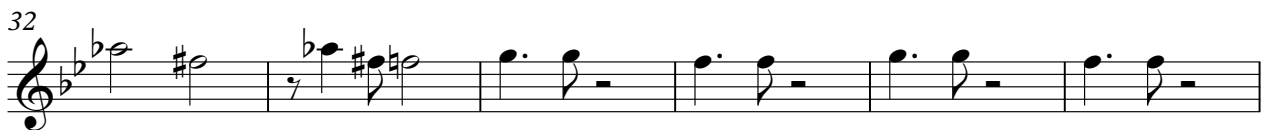

Copyright ©

2

Horn in F

64

70

77

82

85

UN ZESTE D'UZESTE for keyboard & Big Band

Horn in F

♩ = 100,000000

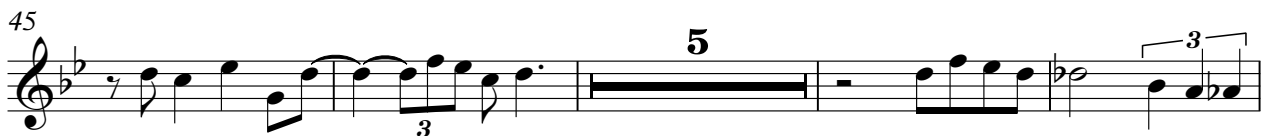

Copyright ©

Horn in F

64

70

77

82

85

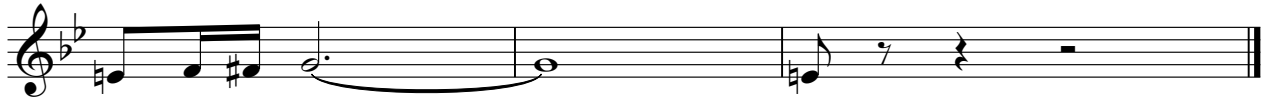

UN ZESTE D'UZESTE for keyboard & Big Band

Trumpet 1

♩ = 100,000000

6

14

20

42

46

55

60

67

72

Copyright ©

2

Trumpet 1

77

82

UN ZESTE D'UZESTE for keyboard & Big Band

Trumpet 2

♩ = 100,000000

6

16

22

44

52

57

62

69

73

Copyright ©

2

Trumpet 2

77

82

UN ZESTE D'UZESTE for keyboard & Big Band

Trumpet 3

♩ = 100,000000

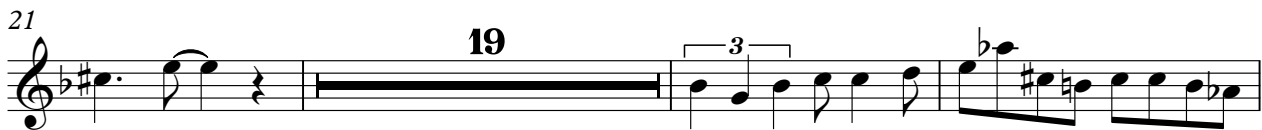
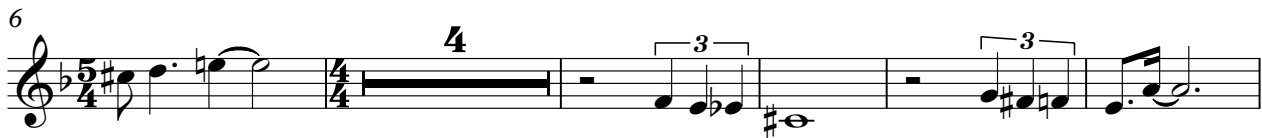

Copyright ©

2

Trumpet 3

77

82

UN ZESTE D'UZESTE for keyboard & Big Band

Trumpet 4

♩ = 100,000000

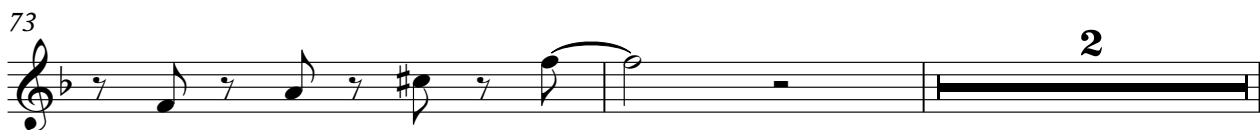
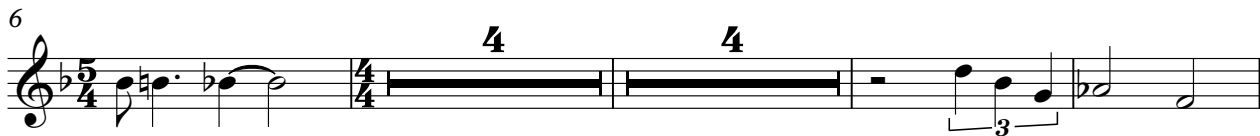

Copyright ©

2

Trumpet 4

77

82

UN ZESTE D'UZESTE for keyboard & Big Band

Trombone 1

$\text{♩} = 100,000000$

6

16

22

33

39

45

50

53

Copyright ©

2

Trombone 1

57

61

66

72

79

83

UN ZESTE D'UZESTE for keyboard & Big Band

Trombone 2

$\text{♩} = 100,000000$

6

14

20

30

36

42

47

52

Copyright ©

2

Trombone 2

57

61

66

72

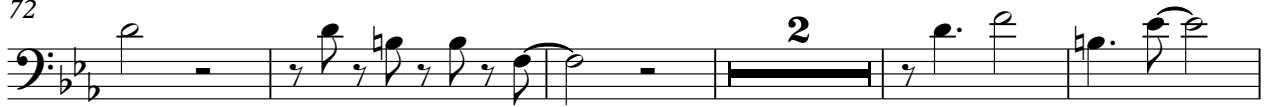

79

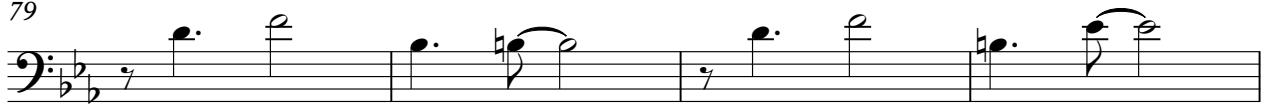

83

UN ZESTE D'UZESTE for keyboard & Big Band

Trombone 3

♩ = 100,000000

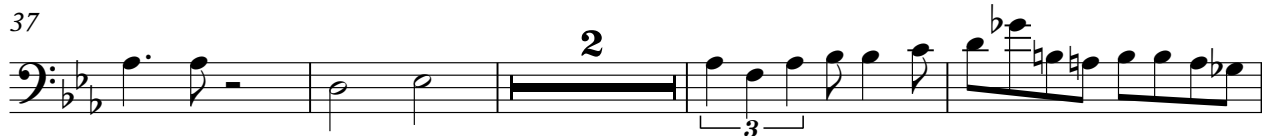

Copyright ©

2

Trombone 3

57

61

66

72

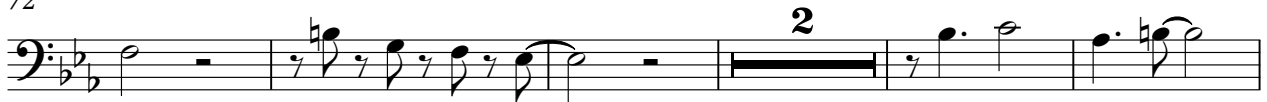

79

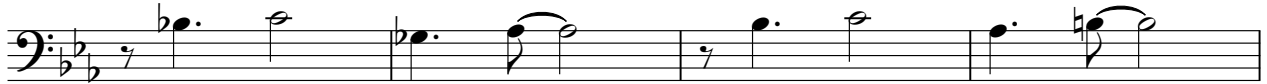

83

UN ZESTE D'UZESTE for keyboard & Big Band

Bass Trombone

♩ = 100,000000

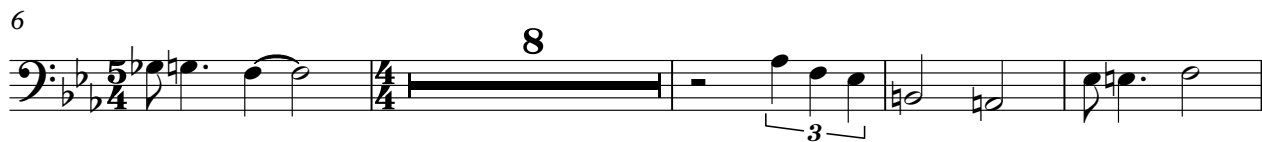

Copyright ©

2

Bass Trombone

67

73

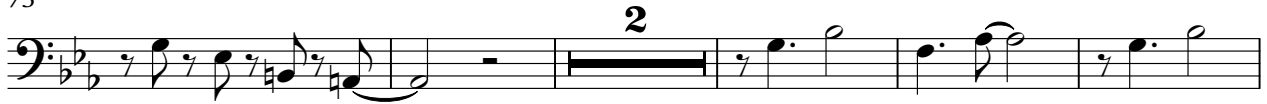

80

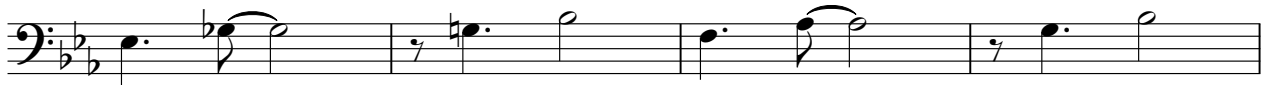

84

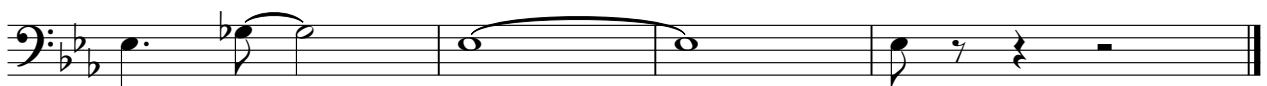

2

Bass-Tuba

67

73

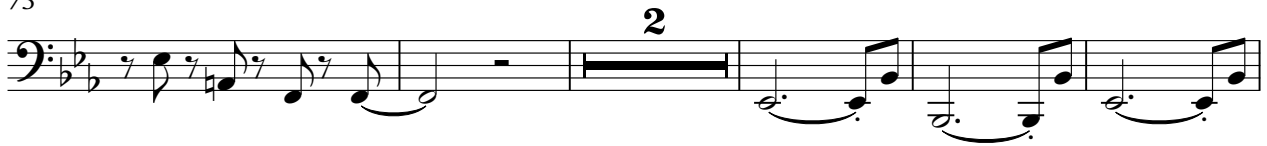

80

84

UN ZESTE D'UZESTE for keyboard & Big Band

Drums

♩ = 100,000000

Copyright ©

V.S.

42

46

50

54

58

62

66

70

74

78

Drums

82

85

UN ZESTE D'UZESTE for keyboard & Big Band

Percussion

♩ = 100,000000

5

4/4 5/4 4/4 4/4

9

13

17

24

28

32

36

40

44

2

Percussion

48

52

56

60

64

68

72

76

80

84

UN ZESTE D'UZESTE for keyboard & Big Band

Piano

♩ = 100,000000

Copyright ©

V.S.

40

46

52

56

70

75

82

UN ZESTE D'UZESTE for keyboard & Big Band

Electric Guitar

♩ = 100,000000

Copyright ©

UN ZESTE D'UZESTE for keyboard & Big Band

Bass Guitar

♩ = 100,000000

6

11

16

22

28

34

40

46

52

Copyright ©

V.S.

57

62

67

72

77

82

85

UN ZESTE D'UZESTE for keyboard & Big Band

Synthe solo

♩ = 100,000000

5

9

12

15

20

29

40

45

49

53

Copyright ©

V.S.

