

Janis Joplin - Me and Bobby McGee

♩ = 166,900330

Baroque Trumpet

Percussion

Jazz Guitar

Kora

Upright Bass

♩ = 166,900330

Tape Sampler Keyboard [Strings]

Solo

Solo

4

Perc.

J. Gtr.

U. Bass

Solo

7

Perc. 

J. Gtr. 

U. Bass 

Solo 

10

Perc. 

J. Gtr. 

U. Bass 

Solo 

13

Perc. 

J. Gtr. 

U. Bass 

Solo 

16

19

21

23

25

27

29

31

Perc.

J. Gtr.

Kora

U. Bass

Solo

33

Perc.

J. Gtr.

Kora

U. Bass

Solo

35

Perc. J. Gtr. Kora U. Bass Solo

38

Perc. J. Gtr. Kora U. Bass Tape Smp. Str. Solo Solo

40

41

43

45

Perc.

J. Gtr.

Kora

U. Bass

Tape Smp. Str

Solo

Solo

47

Perc.

J. Gtr.

Kora

U. Bass

Tape Smp. Str

Solo

Solo

49

Perc.

J. Gtr.

Kora

U. Bass

Tape Smp. Str

Solo

Solo

51

Perc.

J. Gtr.

Kora

U. Bass

Solo

Solo

52

Perc.

J. Gtr.

Kora

U. Bass

Solo

Solo

54

Perc.

J. Gtr.

Kora

U. Bass

Solo

Solo

56

Perc.

J. Gtr.

Kora

U. Bass

Solo

Solo

58

Perc.

J. Gtr.

Kora

U. Bass

Solo

60

Perc.

J. Gtr.

Kora

U. Bass

Solo

3

62

Perc.

J. Gtr.

Kora

U. Bass

Solo

64

66

68

Perc. J. Gtr. Kora U. Bass Solo

70

Perc. J. Gtr. Kora U. Bass Solo

72

74

76

78

79

Perc.

J. Gtr.

Kora

U. Bass

Solo

Solo

81

Perc.

J. Gtr.

Kora

U. Bass

Solo

Solo

83

Perc. J. Gtr. Kora U. Bass Solo Solo

85

Perc. J. Gtr. Kora U. Bass Solo Solo

87

89

91

93

Perc. J. Gtr. Kora U. Bass Tape Smp. Str Solo Solo

95

Perc.

J. Gtr.

Kora

U. Bass

Tape Smp. Str

Solo

Solo

97

Perc.

J. Gtr.

Kora

U. Bass

Solo

Solo

99

Musical score for Perc., J. Gtr., Kora, U. Bass, Tape Smp. Str, Solo, and Solo. The score is written for Percussion, J. Gtr., Kora, U. Bass, Tape Smp. Str, Solo, and Solo. The Perc. part features a complex rhythmic pattern with accents and x marks. The J. Gtr. part has a melodic line with a dotted note. The Kora part includes chords and triplets. The U. Bass part has a simple bass line. The Tape Smp. Str part has a few notes. The Solo part has a melodic line with a dotted note. The bottom Solo part has a complex melodic line with triplets and accents.

101

103

Perc.

J. Gtr.

Kora

U. Bass

Tape Smp. Str

Solo

Solo

104

105

Perc.

J. Gtr.

Kora

U. Bass

Solo

Solo

106

106

108

109

111

112

Bar. Tpt.

Perc.

J. Gtr.

Kora

U. Bass

Solo

113

Bar. Tpt.

Perc.

J. Gtr.

Kora

U. Bass

Solo

Solo

115

Bar. Tpt.

Perc.

J. Gtr.

Kora

U. Bass

Solo

Solo

117

Bar. Tpt.

Perc.

J. Gtr.

Kora

U. Bass

Solo

Solo

119

Bar. Tpt.

Perc.

J. Gtr.

Kora

U. Bass

Solo

Solo

121

Bar. Tpt.

Perc.

J. Gtr.

Kora

U. Bass

Solo

Solo

123

Bar. Tpt.

Perc.

J. Gtr.

Kora

U. Bass

Solo

Solo

125

Bar. Tpt.

Perc.

J. Gtr.

U. Bass

Solo

Solo

127

Bar. Tpt.

Perc.

J. Gtr.

U. Bass

Tape Smp. Str

Solo

Solo

129

Perc.

J. Gtr.

U. Bass

Tape Smp. Str

Solo

Solo

131

Bar. Tpt.

Perc.

J. Gtr.

U. Bass

Tape Smp. Str

Solo

Solo

Double bar line

133

Perc.

J. Gtr.

U. Bass

Tape Smp. Str

Solo

Solo

Double bar line

135

Bar. Tpt.

Perc.

J. Gtr.

U. Bass

Tape Smp. Str

Solo

Solo

137

Perc.

J. Gtr.

U. Bass

Tape Smp. Str

Solo

Solo

138

Bar. Tpt.

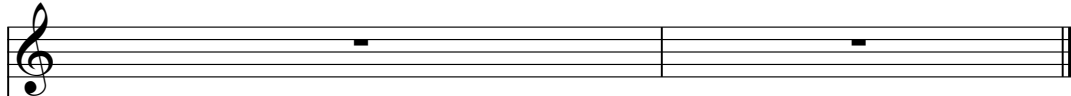

Perc.

J. Gtr.

U. Bass

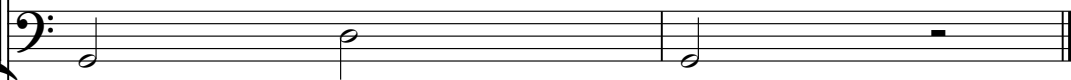

Tape Smp. Str

Solo

Solo

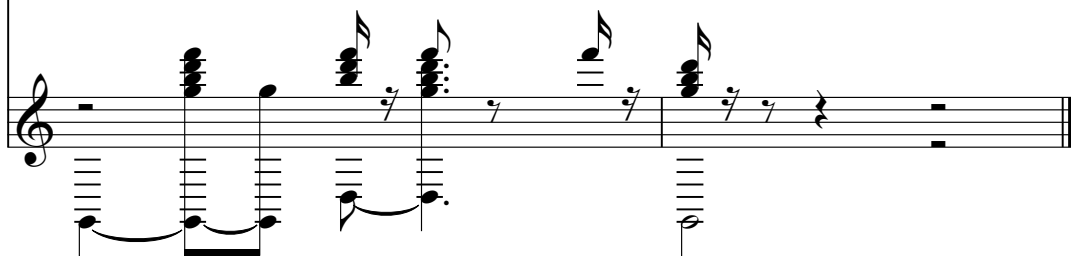

Baroque Trumpet

Janis Joplin - Me and Bobby McGee

♩ = 166,900330

111

2

116

2

122

2

128

2

133

2

Percussion

Janis Joplin - Me and Bobby McGee

♩ = 166,900330

7

13

19

23

27

31

35

39

43

V.S.

Percussion

47

51

55

59

63

67

71

75

79

83

87

91

95

99

103

107

111

115

119

123

V.S.

127

131

135

137

♩ = 166,900330

6

9

12

16

20

23

26

30

34

38

42

45

49

53

56

59

63

66

70

74

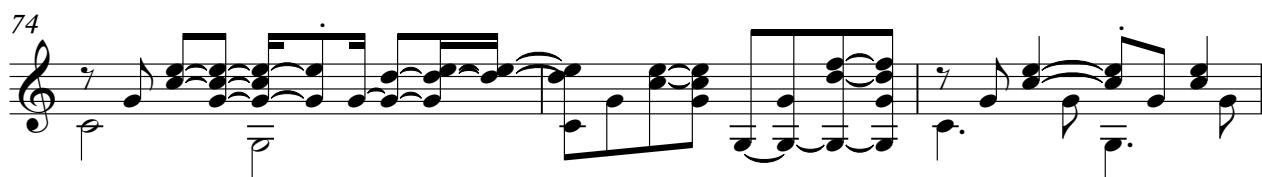

77

81

85

89

94

98

102

106

110

V.S.

113

116

119

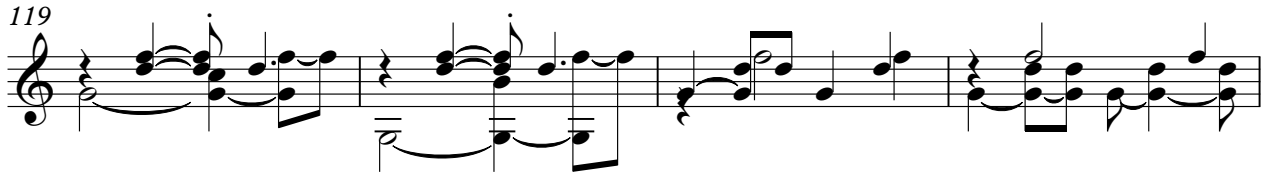

123

127

130

133

136

♩ = 166,900330

20

23

26

29

32

35

39

42

45

48

Kora

112

115

118

121

123

Upright Bass

Janis Joplin - Me and Bobby McGee

♩ = 166,900330

7

14

21

28

35

42

49

56

63

V.S.

70

77

84

91

98

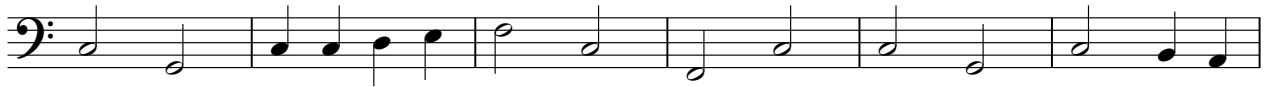

104

111

118

125

132

136

Janis Joplin - Me and Bobby McGee
Tape Sampler Keyboard [Strings]

♩ = 166,900330

37

41

4

49

42

94

4

102

24

129

133

137

3

Janis Joplin - Me and Bobby McGee

Solo

♩ = 166,900330

5

3

10

15

19

24

28

33

89

94

99

104

110

116

122

128

133

137

Janis Joplin - Me and Bobby McGee

Solo

♩ = 166,900330

37

40

43

46

49

51

54

56

18

Solo

4

136

Solo

138
