

Richter_Helmut-Double-Variations_on_quotLa_Foliaquot

$\text{♩} = 140,999969$

Jazz Guitar

Jazz Guitar

7

J. Gtr.

J. Gtr.

14

J. Gtr.

J. Gtr.

21

J. Gtr.

J. Gtr.

27

J. Gtr.

J. Gtr.

33

J. Gtr.

J. Gtr.

39

J. Gtr.

J. Gtr.

45

J. Gtr.

J. Gtr.

51

J. Gtr.

J. Gtr.

56

J. Gtr.

J. Gtr.

61

J. Gtr.

J. Gtr.

66 J. Gtr. J. Gtr.

71 J. Gtr. J. Gtr.

76 J. Gtr. J. Gtr.

81 J. Gtr. J. Gtr.

85 J. Gtr. J. Gtr.

89 J. Gtr. J. Gtr.

J. Gtr. 93

J. Gtr.

J. Gtr. 97

J. Gtr.

J. Gtr. 101

J. Gtr.

J. Gtr. 105

J. Gtr.

J. Gtr. 109

J. Gtr.

J. Gtr. 113

J. Gtr.

117

J. Gtr.

J. Gtr.

122

J. Gtr.

J. Gtr.

126

J. Gtr.

J. Gtr.

131

J. Gtr.

J. Gtr.

136

J. Gtr.

J. Gtr.

141

J. Gtr.

J. Gtr.

146

J. Gtr.

J. Gtr.

151

J. Gtr.

J. Gtr.

156

J. Gtr.

J. Gtr.

161

J. Gtr.

J. Gtr.

164

J. Gtr.

J. Gtr.

167

J. Gtr.

J. Gtr.

170

J. Gtr.

J. Gtr.

173

J. Gtr.

J. Gtr.

176

J. Gtr.

J. Gtr.

180

J. Gtr.

J. Gtr.

185

J. Gtr.

J. Gtr.

190

J. Gtr.

J. Gtr.

194

J. Gtr.

J. Gtr.

197

J. Gtr.

J. Gtr.

200

J. Gtr.

J. Gtr.

203

J. Gtr.

J. Gtr.

206

J. Gtr.

J. Gtr.

210

J. Gtr.

J. Gtr.

215

J. Gtr.

J. Gtr.

220

J. Gtr.

J. Gtr.

225

J. Gtr.

J. Gtr.

228

J. Gtr.

J. Gtr.

231

J. Gtr.

J. Gtr.

234

J. Gtr.

J. Gtr.

237

J. Gtr.

J. Gtr.

240

J. Gtr.

J. Gtr.

244

J. Gtr.

J. Gtr.

249

J. Gtr.

J. Gtr.

254

J. Gtr.

J. Gtr.

258

J. Gtr.

J. Gtr.

261

J. Gtr.

264

J. Gtr.

267

J. Gtr.

270

J. Gtr.

273

J. Gtr.

277

J. Gtr.

281

J. Gtr.

J. Gtr.

285

J. Gtr.

J. Gtr.

287

J. Gtr.

J. Gtr.

Richter_Helmut-Double-Variations_on_quotLa_Foliaquot

Jazz Guitar

♩ = 140,999969

8

15

23

31

38

45

52

60

67

V.S.

72

77

82

86

90

94

98

103

108

113

171

176

182

188

194

199

204

210

216

222

227

231

235

239

244

250

257

265

273

279

6

Jazz Guitar

284

Richter_Helmut-Double-Variations_on_quotLa_Foliaquot

Jazz Guitar

♩ = 140,999969

12

21

28

35

43

50

55

60

66

V.S.

74

82

90

97

102

107

112

119

126

133

141

148

155

161

164

167

170

173

177

182

V.S.

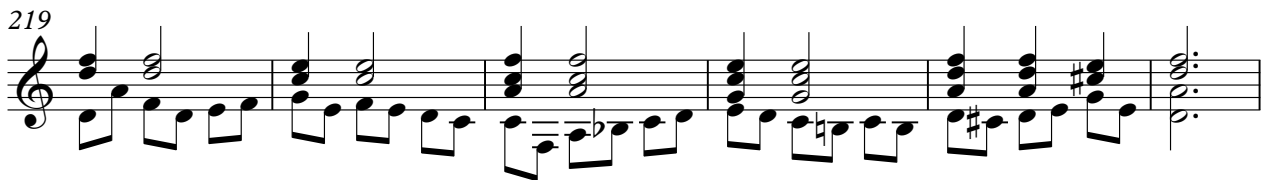
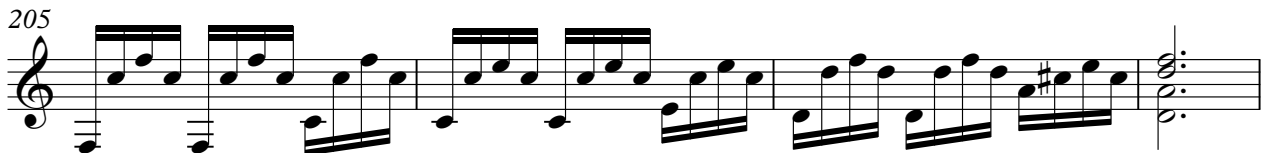
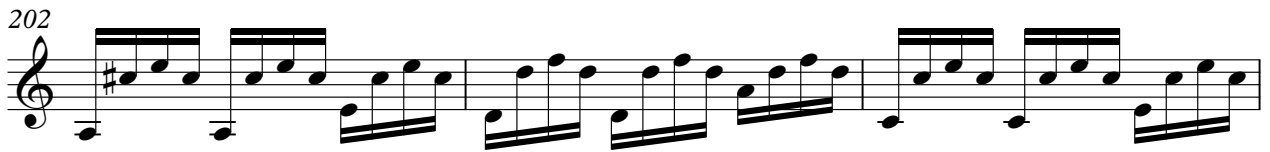
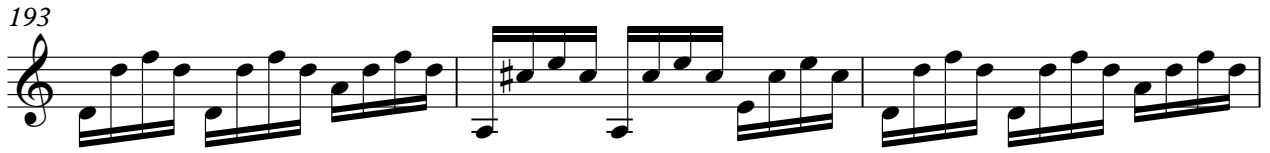

230

234

238

243

249

255

259

262

265

268

V.S.

271

275

280

285