

Jimi Hendrix - Purple haze

♩ = 112,000061

Drums

Distortion Guitar1

Slap Bass

4

Drums

Distortion Guitar1

Distortion Guitar2

Slap Bass

6

Drums

Distortion Guitar1

Distortion Guitar2

Slap Bass

8

Drums

Distortion Guitar1

Distortion Guitar2

Slap Bass

10

Drums

Distortion Guitar1

Slap Bass

12

Drums

Distortion Guitar1

Slap Bass

14

Drums

Distortion Guitar1

Vocals - Overdrive Guitar

Slap Bass

16

Drums

Distortion Guitar1

Vocals - Overdrive Guitar

Slap Bass

18

Drums

Distortion Guitar1

Vocals - Overdrive Guitar

Slap Bass

20

Drums

Distortion Guitar1

Vocals - Overdrive Guitar

Slap Bass

22

Drums

Distortion Guitar1

Vocals - Overdrive Guitar

Slap Bass

24

Drums

Distortion Guitar1

Vocals - Overdrive Guitar

Slap Bass

26

Drums

Distortion Guitar1

Vocals - Overdrive Guitar

Slap Bass

28

Drums

Distortion Guitar1

Vocals - Overdrive Guitar

Slap Bass

30

Drums

Distortion Guitar1

Vocals - Overdrive Guitar

Slap Bass

32

Drums

Distortion Guitar1

Vocals - Overdrive Guitar

Slap Bass

34

Drums

Melodic Tom

Distortion Guitar1

Vocals - Overdrive Guitar

Slap Bass

36

Drums

Distortion Guitar1

Slap Bass

38

Drums

Distortion Guitar1

Slap Bass

40

Drums

Distortion Guitar1

Slap Bass

41

Drums

Distortion Guitar1

Slap Bass

42

Drums

Distortion Guitar1

Slap Bass

43

Drums

Distortion Guitar1

Slap Bass

45

Drums

Distortion Guitar1

Distortion Guitar2

Slap Bass

48

Drums

Distortion Guitar1

Distortion Guitar2

Slap Bass

50

Drums

Distortion Guitar1

Distortion Guitar2

Vocals - Overdrive Guitar

Slap Bass

52

Drums

Distortion Guitar1

Vocals - Overdrive Guitar

Slap Bass

54

Drums

Distortion Guitar1

Vocals - Overdrive Guitar

Slap Bass

56

Drums

Distortion Guitar1

Vocals - Overdrive Guitar

Slap Bass

58

Drums

Distortion Guitar1

Vocals - Overdrive Guitar

Slap Bass

60

Drums

Distortion Guitar1

Distortion Guitar2

Vocals - Overdrive Guitar

Slap Bass

62

Drums

Distortion Guitar1

Distortion Guitar2

Vocals - Overdrive Guitar

Slap Bass

64

Drums

Distortion Guitar1

Distortion Guitar2

Vocals - Overdrive Guitar

Slap Bass

66

Drums

Distortion Guitar1

Distortion Guitar2

Vocals - Overdrive Guitar

Slap Bass

68

Drums

Distortion Guitar1

Distortion Guitar2

Vocals - Overdrive Guitar

Slap Bass

69

Drums

Distortion Guitar1

Distortion Guitar2

Slap Bass

70

Drums

Distortion Guitar1

Distortion Guitar2

Vocals - Overdrive Guitar

Slap Bass

71

Drums

Distortion Guitar1

Distortion Guitar2

Slap Bass

72

Drums

Distortion Guitar1

Distortion Guitar2

Vocals - Overdrive Guitar

Slap Bass

73

Drums

Distortion Guitar1

Distortion Guitar2

Vocals - Overdrive Guitar

Slap Bass

74

Drums

Distortion Guitar1

Distortion Guitar2

Vocals - Overdrive Guitar

Slap Bass

75

Drums

Distortion Guitar1

Distortion Guitar2

Vocals - Overdrive Guitar

Slap Bass

76

Drums

Distortion Guitar1

Distortion Guitar2

Vocals - Overdrive Guitar

Slap Bass

77

Drums

Distortion Guitar1

Vocals - Overdrive Guitar

Slap Bass

Jimi Hendrix - Purple haze

Drums

♩ = 112,000061

2

7

11

14

17

20

23

26

29

33

V.S.

37

6 3

40

3 3 6 6

43

3 3 6 6

46

3

50

3

53

3

56

3

60

3

63

3

66

3

Drums

3

69

71

73

75

77

Melodic Tom

Jimi Hendrix - Purple haze

♩ = 112,000061

34

7

43

Distortion Guitar I

Jimi Hendrix - Purple haze

♩ = 112,000061

V.S.

38

41

44

48

52

55

59

63

66

69

72

Distortion Guitar

3 3 3 3 3 3

75

3 3 3 3 3 3

Distortion Guitar2

Jimi Hendrix - Purple haze

♩ = 112,000061

3

9 36

50 11

64

68

70

72

74

75 3 2

Vocals - Overdrive Guitar

Jimi Hendrix - Purple haze

♩ = 112,000061

14

18

23

28

32

16

52

56

61

2

67

73

Jimi Hendrix - Purple haze

Slap Bass

♩ = 112,000061

6

12

16

20

25

29

34

38

42

V.S.

46

51

55

60

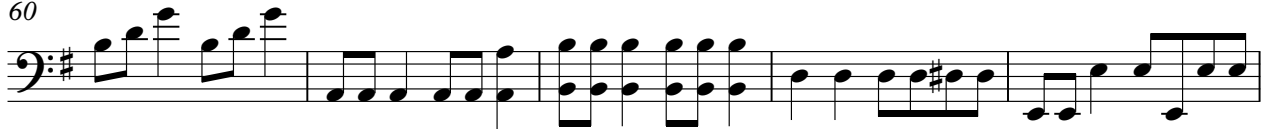

65

69

73

76

