

# Johann\_Caspar\_Ferdinand-Le\_journal\_de\_printemps\_-\_Ouvr

$\text{♩} = 100,000000$

(Dessus)  
(Haute Contre)  
(Taille)  
(Quinte)  
(Basso Continuo)

5

(Dessus)  
(Haute Contre)  
(Taille)  
(Quinte)  
(Basso Continuo)

8

(Dessus)

(Haute Contre)

(Taille)

(Quinte)

(Basso Continuo)

12

(Dessus)

(Haute Contre)

(Taille)

(Quinte)

(Basso Continuo)

16

(Dessus)

(Haute Contre)

(Taille)

(Quinte)

(Basso Continuo)

20

(Dessus)

(Haute Contre)

(Taille)

(Quinte)

(Basso Continuo)

23

(Dessus)

(Haute Contre)

(Taille)

(Quinte)

(Basso Continuo)

26

(Dessus)

(Haute Contre)

(Taille)

(Quinte)

(Basso Continuo)

♩ = 150,000000

30

(Dessus)

(Haute Contre)

(Taille)

(Quinte)

(Basso Continuo)

33

(Dessus)

(Haute Contre)

(Taille)

(Quinte)

36

(Dessus)

(Haute Contre)

(Taille)

(Quinte)

(Basso Continuo)

39

(Dessus)

(Haute Contre)

(Taille)

(Quinte)

(Basso Continuo)

42

(Dessus)

(Haute Contre)

(Taille)

(Quinte)

(Basso Continuo)

44

(Dessus)

(Haute Contre)

(Taille)

(Quinte)

(Basso Continuo)

46

(Dessus)

(Haute Contre)

(Taille)

(Quinte)

(Basso Continuo)

48

(Dessus)

(Haute Contre)

(Taille)

(Quinte)

(Basso Continuo)

50 ♩ = 100,000000

(Dessus)

(Haute Contre)

(Taille)

(Quinte)

(Basso Continuo)

53

(Dessus)

(Haute Contre)

(Taille)

(Quinte)

(Basso Continuo)

56

♩ = 150,000000

(Dessus)

(Haute Contre)

(Taille)

(Quinte)

(Basso Continuo)

59

(Dessus)

(Haute Contre)

(Taille)

(Quinte)

62

(Dessus)

(Haute Contre)

(Taille)

(Quinte)

(Basso Continuo)

65

(Dessus)

(Haute Contre)

(Taille)

(Quinte)

(Basso Continuo)

68

(Dessus)

(Haute Contre)

(Taille)

(Quinte)

(Basso Continuo)

70

(Dessus)

(Haute Contre)

(Taille)

(Quinte)

(Basso Continuo)

72

(Dessus)

(Haute Contre)

(Taille)

(Quinte)

(Basso Continuo)

74

(Dessus)

(Haute Contre)

(Taille)

(Quinte)

(Basso Continuo)

76 ♩ = 100,000000

(Dessus)

(Haute Contre)

(Taille)

(Quinte)

(Basso Continuo)

79

(Dessus)

(Haute Contre)

(Taille)

(Quinte)

(Basso Continuo)

82 ♩ = 200,000000

(Dessus) 

(Haute Contre) 

(Taille) 

(Quinte) 

(Basso Continuo) 

87

(Dessus) 

(Haute Contre) 

(Taille) 

(Quinte) 

(Basso Continuo) 

91

(Dessus)

(Haute Contre)

(Taille)

(Quinte)

(Basso Continuo)

95

(Dessus)

(Haute Contre)

(Taille)

(Quinte)

(Basso Continuo)

99

(Dessus)

(Haute Contre)

(Taille)

(Quinte)

(Basso Continuo)

103

(Dessus)

(Haute Contre)

(Taille)

(Quinte)

(Basso Continuo)

107

(Dessus)

(Haute Contre)

(Taille)

(Quinte)

(Basso Continuo)

111

(Dessus)

(Haute Contre)

(Taille)

(Quinte)

(Basso Continuo)

115

(Dessus)

(Haute Contre)

(Taille)

(Quinte)

(Basso Continuo)

120

(Dessus)

(Haute Contre)

(Taille)

(Quinte)

(Basso Continuo)

125

(Dessus)

(Haute Contre)

(Taille)

(Quinte)

(Basso Continuo)

131

(Dessus)

(Haute Contre)

(Taille)

(Quinte)

(Basso Continuo)

136

(Dessus)

(Haute Contre)

(Taille)

(Quinte)

(Basso Continuo)

141

(Dessus)

(Haute Contre)

(Taille)

(Quinte)

(Basso Continuo)

157

(Dessus)

(Haute Contre)

(Taille)

(Quinte)

(Basso Continuo)

163

(Dessus)

(Haute Contre)

(Taille)

(Quinte)

(Basso Continuo)

169

(Dessus)

(Haute Contre)

(Taille)

(Quinte)

(Basso Continuo)

174

(Dessus)

(Haute Contre)

(Taille)

(Quinte)

(Basso Continuo)

179

(Dessus)

(Haute Contre)

(Taille)

(Quinte)

(Basso Continuo)

185

(Dessus)

(Haute Contre)

(Taille)

(Quinte)

(Basso Continuo)

190

(Dessus)

(Haute Contre)

(Taille)

(Quinte)

(Basso Continuo)

196

(Dessus)

(Haute Contre)

(Taille)

(Quinte)

(Basso Continuo)

202  $\text{♩} = 200,000000$

(Dessus)

(Haute Contre)

(Taille)

(Quinte)

(Basso Continuo)

207

(Dessus)

(Haute Contre)

(Taille)

(Quinte)

(Basso Continuo)

211

(Dessus)

(Haute Contre)

(Taille)

(Quinte)

(Basso Continuo)

215

(Dessus)

(Haute Contre)

(Taille)

(Quinte)

(Basso Continuo)

219  $\text{♩} = 115,000031$

(Dessus)

(Haute Contre)

(Taille)

(Quinte)

(Basso Continuo)

224

(Dessus)

(Haute Contre)

(Taille)

(Quinte)

(Basso Continuo)

229

(Dessus)

(Haute Contre)

(Taille)

(Quinte)

(Basso Continuo)

234

(Dessus)

(Haute Contre)

(Taille)

(Quinte)

(Basso Continuo)

240

(Dessus)

(Haute Contre)

(Taille)

(Quinte)

(Basso Continuo)

243

(Dessus)

(Haute Contre)

(Taille)

(Quinte)

(Basso Continuo)

# Johann\_Caspar\_Ferdinand-Le\_journal\_de\_printemps\_-\_Ouvr (Dessus)

♩ = 100,000000

6

11

17

22

27

32 ♩ = 150,000000

36

40

44

V.S.

47

50  $\text{♩} = 100,000000$

55  $\text{♩} = 150,000000$

60

64

68

71

74  $\text{♩} = 100,000000$

78

83  $\text{♩} = 200,000000$

89

94

99

105

111

116

♩ = 115,000031

123

130

137

144

V.S.

(Dessus)

219

$\text{♩} = 115,000031$

225

232

239

# Johann\_Caspar\_Ferdinand-Le\_journal\_de\_printemps\_-\_Ouvr

(Haute Contre)

♩ = 100,000000

2

(Haute Contre)

50 ♩ = 100,000000

55

♩ = 150,000000

60

64

68

71

75

♩ = 100,000000

80

86

♩ = 200,000000

92

172

180

188

196

204

210

216

222  $\text{♩} = 115,000031$

230

238

# Johann\_Caspar\_Ferdinand-Le\_journal\_de\_printemps\_-\_Ouvr (Taille)

♩ = 100,000000

7

13

19

25

31

♩ = 150,000000

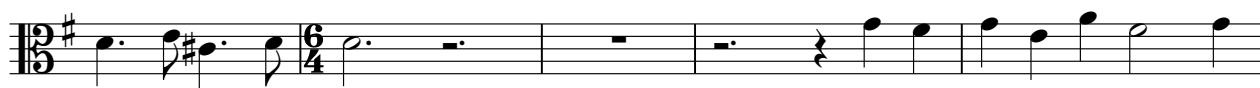

36

40

44

48

♩ = 100,000000

V.S.

2

(Taille)

♩ = 150,000000

53

59

64

68

72

76 ♩ = 100,000000

82

♩ = 200,000000

89

95

101

107

113

♩ = 115,000031

120

127

135

143

151

158

166

174

V.S.

# Johann\_Caspar\_Ferdinand-Le\_journal\_de\_printemps\_-\_Ouvr (Quinte)

♩ = 100,000000

7

13

19

25

31

♩ = 150,000000

37

41

45

49

♩ = 100,000000

V.S.

104

110

116

♩ = 115,000031

123

131

139

147

154

162

170

V.S.

178

186

194

202

♩ = 200,000000

209

215

221

♩ = 115,000031

229

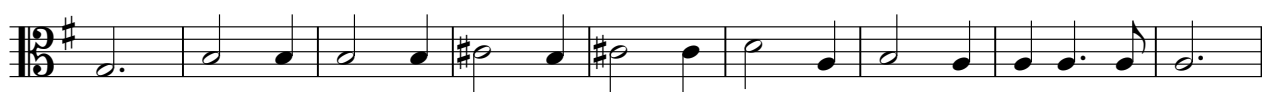

238

# Johann\_Caspar\_Ferdinand-Le\_journal\_de\_printemps\_-\_Ouvr

(Basso Continuo)

♩ = 100,000000

V.S.

54

59

65

69

72

75

♩ = 100,000000

80

86

♩ = 200,000000

92

97

103

109

115

♩ = 115,000031

123

131

139

147

155

163

171

V.S.

