

# Johann\_Caspar\_Ferdinand-Le\_journal\_de\_printemps\_-\_Ouve:

♩ = 100,000000

(Dessus)

(Haute Contre)

(Taille)

(Quinte)

(Basso Continuo)

5

(Dessus)

(Haute Contre)

(Taille)

(Quinte)

(Basso Continuo)

8

(Dessus)

(Haute Contre)

(Taille)

(Quinte)

(Basso Continuo)

11

(Dessus)

(Haute Contre)

(Taille)

(Quinte)

(Basso Continuo)

14

(Dessus)

(Haute Contre)

(Taille)

(Quinte)

(Basso Continuo)

18

(Dessus)

(Haute Contre)

(Taille)

(Quinte)

(Basso Continuo)

21

(Dessus)

(Haute Contre)

(Taille)

(Quinte)

(Basso Continuo)

24

(Dessus)

(Haute Contre)

(Taille)

(Quinte)

(Basso Continuo)

28  $\text{♩} = 150,000000$

(Dessus)

(Haute Contre)

(Taille)

(Quinte)

(Basso Continuo)

32

(Dessus)

(Haute Contre)

(Taille)

(Quinte)

(Basso Continuo)

36

(Dessus)

(Haute Contre)

(Taille)

(Quinte)

(Basso Continuo)

40

(Dessus)

(Haute Contre)

(Taille)

(Quinte)

(Basso Continuo)

44

(Dessus)

(Haute Contre)

(Taille)

(Quinte)

(Basso Continuo)

48

(Dessus)

(Haute Contre)

(Taille)

(Quinte)

(Basso Continuo)

52

(Dessus)

(Haute Contre)

(Taille)

(Quinte)

(Basso Continuo)

56

(Dessus)

(Haute Contre)

(Taille)

(Quinte)

(Basso Continuo)

60  $\text{♩} = 100,000000$

(Dessus)  
(Haute Contre)  
(Taille)  
(Quinte)  
(Basso Continuo)

64

(Dessus)  
(Haute Contre)  
(Taille)  
(Quinte)  
(Basso Continuo)

68

(Dessus)

(Haute Contre)

(Taille)

(Quinte)

(Basso Continuo)

71

$\text{♩} = 150,000000$

(Dessus)

(Haute Contre)

(Taille)

(Quinte)

(Basso Continuo)

75

(Dessus)

(Haute Contre)

(Taille)

(Quinte)

(Basso Continuo)

79

(Dessus)

(Haute Contre)

(Taille)

(Quinte)

(Basso Continuo)

83

(Dessus)

(Haute Contre)

(Taille)

(Quinte)

(Basso Continuo)

87

(Dessus)

(Haute Contre)

(Taille)

(Quinte)

(Basso Continuo)

91

(Dessus)

(Haute Contre)

(Taille)

(Quinte)

(Basso Continuo)

95

(Dessus)

(Haute Contre)

(Taille)

(Quinte)

(Basso Continuo)

99

(Dessus)

(Haute Contre)

(Taille)

(Quinte)

(Basso Continuo)

103

$\text{♩} = 100,000000$

(Dessus)

(Haute Contre)

(Taille)

(Quinte)

(Basso Continuo)

107

(Dessus)

(Haute Contre)

(Taille)

(Quinte)

(Basso Continuo)

111

(Dessus)

(Haute Contre)

(Taille)

(Quinte)

(Basso Continuo)

114  $\text{♩} = 100,000000$

(Dessus)

(Haute Contre)

(Taille)

(Quinte)

(Basso Continuo)

118  $\text{♩} = 200,000000$

(Dessus)

(Haute Contre)

(Taille)

(Quinte)

(Basso Continuo)

123

(Dessus)

(Haute Contre)

(Taille)

(Quinte)

(Basso Continuo)

127

(Dessus)

(Haute Contre)

(Taille)

(Quinte)

(Basso Continuo)

130

(Dessus)

(Haute Contre)

(Taille)

(Quinte)

(Basso Continuo)

135

(Dessus)

(Haute Contre)

(Taille)

(Quinte)

(Basso Continuo)

139

(Dessus)  
(Haute Contre)  
(Taille)  
(Quinte)  
(Basso Continuo)

143

♩ = 265,999908

(Dessus)  
(Haute Contre)  
(Taille)  
(Quinte)  
(Basso Continuo)

149

(Dessus)

(Haute Contre)

(Taille)

(Quinte)

(Basso Continuo)

155

(Dessus)

(Haute Contre)

(Taille)

(Quinte)

(Basso Continuo)

173

(Dessus)

(Haute Contre)

(Taille)

(Quinte)

(Basso Continuo)

179

(Dessus)

(Haute Contre)

(Taille)

(Quinte)

(Basso Continuo)

185

(Dessus)

(Haute Contre)

(Taille)

(Quinte)

(Basso Continuo)

190

(Dessus)

(Haute Contre)

(Taille)

(Quinte)

(Basso Continuo)

196

(Dessus)

(Haute Contre)

(Taille)

(Quinte)

(Basso Continuo)

202

$\text{♩} = 200,000,000$

(Dessus)

(Haute Contre)

(Taille)

(Quinte)

(Basso Continuo)

208

(Dessus)

(Haute Contre)

(Taille)

(Quinte)

(Basso Continuo)

212

(Dessus)

(Haute Contre)

(Taille)

(Quinte)

(Basso Continuo)

217

(Dessus)

(Haute Contre)

(Taille)

(Quinte)

(Basso Continuo)

221

$\text{♩} = 115,000031$

(Dessus)

(Haute Contre)

(Taille)

(Quinte)

(Basso Continuo)

226

(Dessus)

(Haute Contre)

(Taille)

(Quinte)

(Basso Continuo)

230

(Dessus)

(Haute Contre)

(Taille)

(Quinte)

(Basso Continuo)

235

(Dessus)

(Haute Contre)

(Taille)

(Quinte)

(Basso Continuo)

240

(Dessus)

(Haute Contre)

(Taille)

(Quinte)

(Basso Continuo)

245

(Dessus)

(Haute Contre)

(Taille)

(Quinte)

(Basso Continuo)

250

(Dessus)

(Haute Contre)

(Taille)

(Quinte)

(Basso Continuo)

255  $\text{♩} = 115,000031$

(Dessus)

(Haute Contre)

(Taille)

(Quinte)

(Basso Continuo)

261

(Dessus)

(Haute Contre)

(Taille)

(Quinte)

(Basso Continuo)

266

(Dessus)

(Haute Contre)

(Taille)

(Quinte)

(Basso Continuo)

271

(Dessus)

(Haute Contre)

(Taille)

(Quinte)

(Basso Continuo)

276

(Dessus)

(Haute Contre)

(Taille)

(Quinte)

(Basso Continuo)

281

(Dessus)

(Haute Contre)

(Taille)

(Quinte)

(Basso Continuo)

286

(Dessus)

(Haute Contre)

(Taille)

(Quinte)

(Basso Continuo)

290

(Dessus)

(Haute Contre)

(Taille)

293

(Dessus)

(Haute Contre)

(Taille)

296

(Dessus)

(Haute Contre)

(Taille)

(Quinte)

(Basso Continuo)

299

(Dessus)

(Haute Contre)

(Taille)

(Quinte)

(Basso Continuo)

303

(Dessus)

(Haute Contre)

(Taille)

(Quinte)

(Basso Continuo)

306

(Dessus)

(Haute Contre)

(Taille)

(Quinte)

(Basso Continuo)

309

(Dessus)

(Haute Contre)

(Taille)

(Quinte)

(Basso Continuo)

312

(Dessus)

(Haute Contre)

(Taille)

(Quinte)

(Basso Continuo)

315

(Dessus)

(Haute Contre)

(Taille)

(Quinte)

(Basso Continuo)

318

(Dessus)

(Haute Contre)

(Taille)

(Quinte)

(Basso Continuo)

321

(Dessus)

(Haute Contre)

(Taille)

(Quinte)

(Basso Continuo)

324

(Dessus)

(Haute Contre)

(Taille)

(Quinte)

(Basso Continuo)

326

(Dessus)

(Haute Contre)

(Taille)

(Quinte)

(Basso Continuo)

329

(Dessus)

(Haute Contre)

(Taille)

(Quinte)

(Basso Continuo)

332

(Dessus)

(Haute Contre)

(Taille)

335

(Dessus)

(Haute Contre)

(Taille)

(Quinte)

(Basso Continuo)

339

(Dessus)

(Haute Contre)

(Taille)

(Quinte)

(Basso Continuo)

344

(Dessus)

(Haute Contre)

(Taille)

(Quinte)

(Basso Continuo)

348

(Dessus)

(Haute Contre)

(Taille)

(Quinte)

(Basso Continuo)

352

(Dessus)

(Haute Contre)

(Taille)

(Quinte)

(Basso Continuo)

357

(Dessus)

(Haute Contre)

(Taille)

(Quinte)

(Basso Continuo)

362

(Dessus)

(Haute Contre)

(Taille)

(Quinte)

(Basso Continuo)

366

(Dessus)

(Haute Contre)

(Taille)

(Quinte)

(Basso Continuo)

# Johann\_Caspar\_Ferdinand-Le\_journal\_de\_printemps\_-\_Ouve:

(Dessus)

♩ = 100,000000

6

11

16

21

26

♩ = 150,000000

31

37

43

49

V.S.

(Dessus)

3

♩ = 100,000000

112

118

♩ = 200,000000

124

129

135

140

146

♩ = 265,999908

154

162

170

V.S.

249

256

♩ = 115,000031

263

270

276

283

290

296

301

306

361

365

# Johann\_Caspar\_Ferdinand-Le\_journal\_de\_printemps\_-\_Ouve: (Haute Contre)

♩ = 100,000000

7

13

19

25

♩ = 150,000000

31

37

43

50

56

♩ = 100,000000

V.S.

62

68

74

80

86

92

99

105 ♩ = 100,000000

111

118

(Haute Contre)

196

269

276

282

288

293

297

304

310

315

319

323

326

330

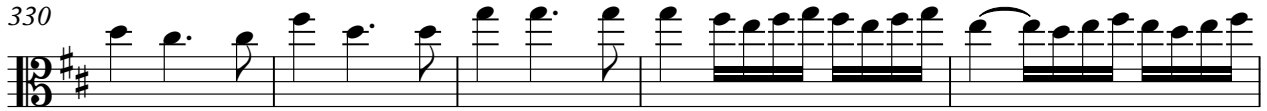

335

341

348

355

363

# Johann\_Caspar\_Ferdinand-Le\_journal\_de\_printemps\_-\_Ouve:

(Taille)

♩ = 100,000000

7

13

19

25

♩ = 150,000000

31

37

43

49

55

V.S.

2

(Taille)

61 ♩ = 100,000000

67

73 ♩ = 150,000000

80

86

92

98

104

♩ = 100,000000

110

116

♩ = 100,000000

♩ = 200,000000

123

129

136

142

♩ = 265,999908

149

157

165

173

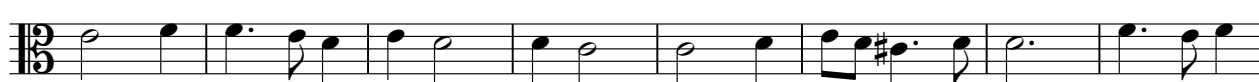

181

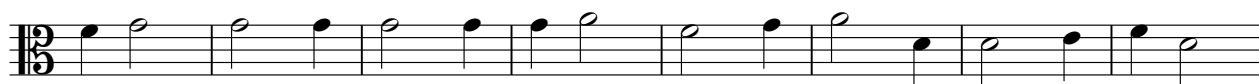

189

V.S.

275

282

289

293

297

304

311

318

325

331

# Johann\_Caspar\_Ferdinand-Le\_journal\_de\_printemps\_-\_Ouve: (Quinte)

♩ = 100,000000

7

13

19

25

♩ = 150,000000

31

37

43

49

55

V.S.

2

(Quinte)

61 ♩ = 100,000000

67

73 ♩ = 150,000000

80

86

92

99

105 ♩ = 100,000000

111

117 ♩ = 100,000000 ♩ = 200,000000

198

206

212

219

♩ = 115,000031

226

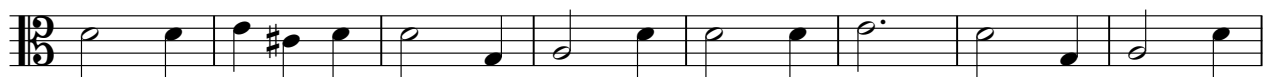

234

242

250

♩ = 115,000031

258

265

# Johann\_Caspar\_Ferdinand-Le\_journal\_de\_printemps\_-\_Ouve: (Basso Continuo)

♩ = 100,000000

7

13

19

25

♩ = 150,000000

32

38

44

50

56

♩ = 100,000000

V.S.

(Basso Continuo)

62

69

♩ = 150,000000

75

81

87

93

99

105 ♩ = 100,000000

112

117 ♩ = 100,000000    ♩ = 200,000000

124

129

135

141

♩ = 265,999908

149

157

166

174

183

191

V.S.

199

♩ = 200,000000

207

213

220

♩ = 115,000031

227

234

241

249

257 ♩ = 115,000031

268

279

289

303

314

323

337

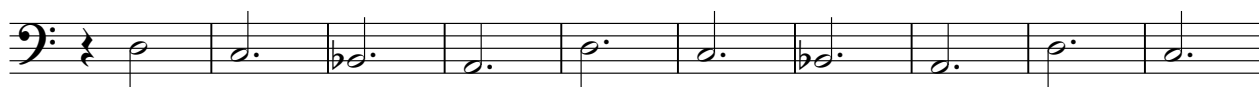

347

358

364

