

Ave Maria

♩ = 75,000000

Soprano

Alto

Ténor

Basse

6

Soprano

Alto

Ténor

Basse

Behou Seka Romuald Ange Patrick

11

Soprano

Alto

Ténor

Basse

16

Soprano

Alto

Ténor

Basse

22

Soprano

Alto

Ténor

Basse

Ave Maria

Soprano

Behou Seka Romuald Ange Patrick

Ave Maria

Alto

♩ = 75,000000

7

13

19

23

Behou Seka Romuald Ange Patrick

Ave Maria

Ténor

♩ = 75,000000

7

13

19

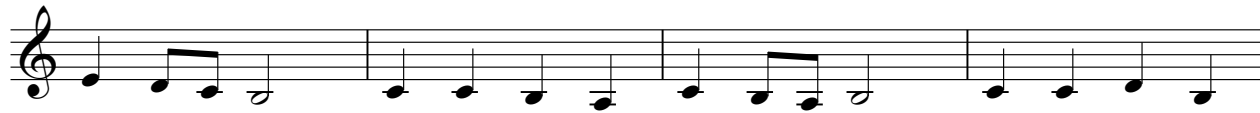

23

Behou Seka Romuald Ange Patrick

Ave Maria

Basse

♩ = 75,000000

6

12

18

23

Behou Seka Romuald Ange Patrick