

# Le sacrifice

## Ressuscitï

♩ = 100,000000

Soprano

Alto

Ténor

Basse

6

Soprano

Alto

Ténor

Basse

Compositeur :

13

Soprano

Alto

Ténor

Basse

19

Soprano

Alto

Ténor

Basse

25

Soprano

Alto

Ténor

Basse

37

Soprano

Alto

Ténor

Basse

Soprano

# Le sacrifice Рессусцитѣ

♩ = 100,000000

7

14

20

27

33

38

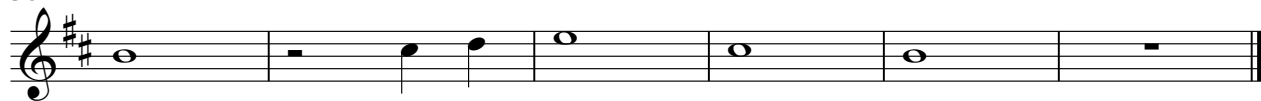

Compositeur :

Alto

# Le sacrifice Рессусцитъ

♩ = 100,000000

7

14

20

26

32

37

Compositeur :

Ténor

# Le sacrifice

## Рессусцитѣ

♩ = 100,000000

7

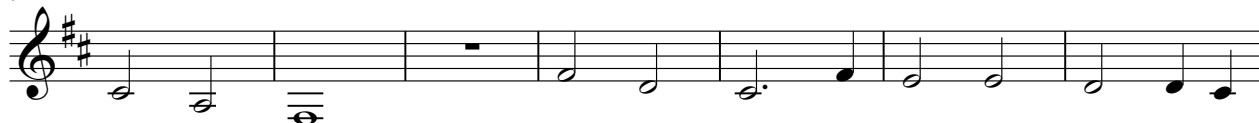

14

20

27

33

38

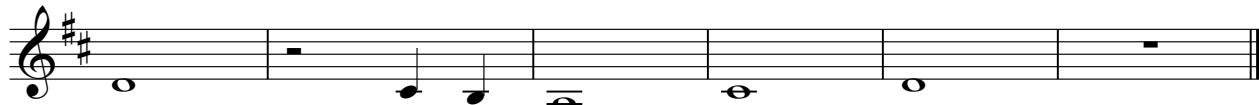

Compositeur :

Basse

# Le sacrifice Рессусцитѣ

♩ = 100,000000

