

Linda Ronstadt - Different Drum

♩ = 120,000000

Percussion

Jazz Guitar

Jazz Guitar

Kora

Acoustic Bass

Harpsichord

Tape Sampler Keyboard [Strings]

Violin

Viola

Violoncello

♩ = 120,000000

4

7

10

Perc. J. Gtr. J. Gtr. A. Bass Hpsd. Vla. Vc.

13

Perc. J. Gtr. J. Gtr. A. Bass Hpsd. Vla. Vc.

16

Perc. J. Gtr. J. Gtr. A. Bass Hpsd. Vla. Vc.

19

Perc. J. Gtr. J. Gtr. A. Bass Hpsd. Vla. Vc.

22

Perc. J. Gtr. J. Gtr. A. Bass Hpsd. Vc.

24

Perc. J. Gtr. J. Gtr. A. Bass Hpsd. Vc.

27

Perc.

J. Gtr.

J. Gtr.

A. Bass

Hpsd.

Tape Smp. Str.

Vc.

30

Perc.

J. Gtr.

J. Gtr.

A. Bass

Hpsd.

Tape Smp. Str.

Vc.

32

35

Perc.

J. Gtr.

J. Gtr.

A. Bass

Hpsd.

Vln.

Vla.

Vc.

38

Perc.

J. Gtr.

J. Gtr.

A. Bass

Hpsd.

Vln.

Vla.

Vc.

41

Perc.

J. Gtr.

J. Gtr.

A. Bass

Hpsd.

Vla.

Vc.

44

47

50

J. Gtr.
A. Bass
Hpsd.
Tape Smp. Str
Vc.

53

J. Gtr.
A. Bass
Hpsd.
Tape Smp. Str
Vc.

56

J. Gtr.
A. Bass
Hpsd.
Tape Smp. Str
Vc.

59

Perc.
J. Gtr.
A. Bass
Hpsd.
Tape Smp. Str
Vc.

62

Perc.

J. Gtr.

J. Gtr.

A. Bass

Hpsd.

Vln.

Vla.

Vc.

65

Perc.

J. Gtr.

J. Gtr.

A. Bass

Hpsd.

Vln.

Vla.

Vc.

68

71

75

Perc. J. Gtr. J. Gtr. Kora A. Bass Hpsd. Vla. Vc.

78

Perc. J. Gtr. Kora A. Bass Hpsd.

80

Perc.

J. Gtr.

Kora

A. Bass

Hpsd.

Linda Ronstadt - Different Drum

Percussion

♩ = 120,000000

V.S.

Percussion

41

45

49

12

64

68

72

76

79

♩ = 120,000000

5

8

11

14

17

20

23

25

27

30

V.S.

32

35

38

41

44

47

63

67

70

73

76

79

81

♩ = 120,000000

5

9

14

18

23

27

32

37

43

4

51

55

60

65

71

75

6

Kora

Linda Ronstadt - Different Drum

♩ = 120,000000

6 **69**

78

81

Linda Ronstadt - Different Drum

Acoustic Bass

♩ = 120,000000

2

Acoustic Bass

46

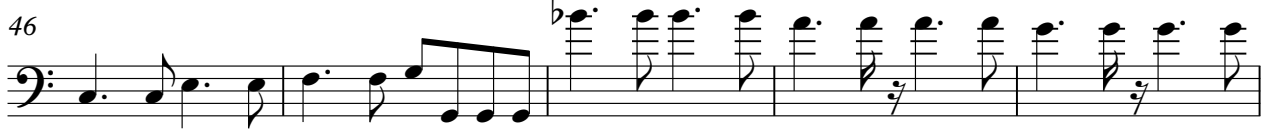

51

55

59

63

67

71

76

80

Harpsichord

Linda Ronstadt - Different Drum

♩ = 120,000000

5

8

11

14

17

V.S.

20

24

27

30

33

36

40

44

47

50

53

56

60

64

67

71

75

79

Linda Ronstadt - Different Drum
Tape Sampler Keyboard [Strings]

♩ = 120,000000

27

31

20

53

56

59

61

22

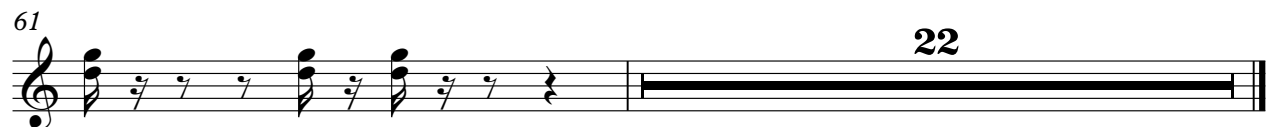

Violin

Linda Ronstadt - Different Drum

♩ = 120,000000

31

38

22

65

14

Viola

Linda Ronstadt - Different Drum

♩ = 120,000000

5

10

16

22

10

38

44

14

8

63

2

8

71

75

6

Violoncello

Linda Ronstadt - Different Drum

♩ = 120,000000

5

11

18

23

26

29

33

36

40

45

52

55

58

61

65

68

73

