

Luther Ingram - I Dont Want To Be Right

♩ = 95,000145

Drums

Guitar

Bass

Piano (Rhodes)

Strings

Piano (Melody)

Piano (Melody Doubled)

♩ = 95,000145

4

Drums

Guitar

Bass

Piano (Rhodes)

Strings

Piano (Melody)

Piano (Melody Doubled)

6

Drums

Guitar

Bass

Piano (Rhodes)

Strings

Piano (Melody)

Piano (Melody Doubled)

8

Drums

Guitar

Bass

Piano (Rhodes)

Strings

Piano (Melody)

Piano (Melody Doubled)

10

Drums

Guitar

Bass

Piano (Rhodes)

Strings

Piano (Melody)

Piano (Melody Doubled)

12

Drums

Guitar

Bass

Piano (Rhodes)

Piano (Melody)

Piano (Melody Doubled)

14

Drums

Guitar

Bass

Piano (Rhodes)

Piano (Melody)

Piano (Melody Doubled)

16

Drums

Guitar

Bass

Piano (Rhodes)

Piano (Melody)

Piano (Melody Doubled)

18

20

22

Drums

Guitar

Bass

Piano (Rhodes)

Strings

Piano (Melody)

Piano (Melody Doubled)

24

Drums

Guitar

Bass

Piano (Rhodes)

Strings

Piano (Melody)

Piano (Melody Doubled)

26

Drums

Guitar

Bass

Piano (Rhodes)

Strings

Piano (Melody)

Piano (Melody Doubled)

28

Drums

Guitar

Bass

Piano (Rhodes)

Piano (Melody)

Piano (Melody Doubled)

30

Drums

Guitar

Bass

Piano (Rhodes)

Piano (Melody)

Piano (Melody Doubled)

32

Drums

Guitar

Bass

Piano (Rhodes)

Piano (Melody)

Piano (Melody Doubled)

34

Drums

Guitar

Bass

Piano (Rhodes)

Piano (Melody)

Piano (Melody Doubled)

36

Drums

Guitar

Bass

Piano (Rhodes)

Strings

Piano (Melody)

Piano (Melody Doubled)

38

Drums

Guitar

Bass

Piano (Rhodes)

Strings

Piano (Melody)

Piano (Melody Doubled)

40

- Guitar:** Plays a complex melodic line with various chords and single notes, including some double stops.
- Piano (Rhodes):** Plays a melodic line with sustained notes and some chordal textures.
- Piano (Melody):** Features a melodic line with many beamed notes, creating a fast-moving texture.
- Piano (Melody Doubled):** A second melodic line that closely follows the Piano (Melody) part.

42

Drums

Guitar

Bass

Piano (Rhodes)

Strings

Piano (Melody)

Piano (Melody Doubled)

44

Drums

Guitar

Bass

Piano (Rhodes)

Piano (Melody)

Piano (Melody Doubled)

46

Drums

Guitar

Bass

Piano (Rhodes)

Piano (Melody)

Piano (Melody Doubled)

48

Drums

Guitar

Bass

Piano (Rhodes)

Strings

Piano (Melody)

Piano (Melody Doubled)

50

Drums

Guitar

Bass

Piano (Rhodes)

Strings

Piano (Melody)

Piano (Melody Doubled)

51

- Drums:** Features a complex rhythmic pattern with various note values and rests.
- Piano (Rhodes):** Plays a melodic line similar to the guitar, using a Rhodes piano sound.
- Piano (Melody Doubled):** Plays a melodic line similar to the Piano (Melody) part, but with a different articulation.

52

Drums

Guitar

Bass

Piano (Rhodes)

Strings

Piano (Melody)

Piano (Melody Doubled)

54

Drums

Guitar

Bass

Piano (Rhodes)

Strings

Piano (Melody)

Piano (Melody Doubled)

56

Drums

Guitar

Bass

Piano (Rhodes)

Piano (Melody)

Piano (Melody Doubled)

58

Drums

Guitar

Bass

Piano (Rhodes)

Piano (Melody)

Piano (Melody Doubled)

60

Drums

Guitar

Bass

Piano (Rhodes)

Luther Ingram - I Dont Want To Be Right

Drums

♩ = 95,000145

6

10

14

18

22

26

30

34

38

V.S.

Drums

42

46

50

53

57

59

Luther Ingram - I Dont Want To Be Right

Guitar

♩ = 95,000145

2

5

8

11

14

17

20

23

25

28

V.S.

31

35

39

42

45

48

51

54

57

59

Luther Ingram - I Dont Want To Be Right

Bass

♩ = 95,000145

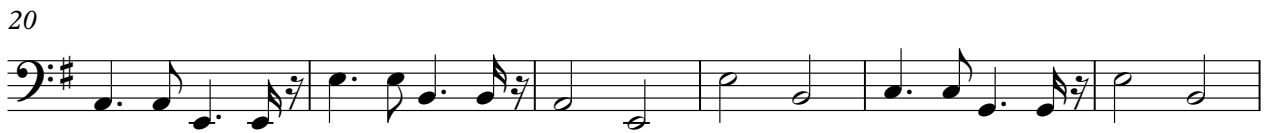

Piano (Rhodes)

Luther Ingram - I Dont Want To Be Right

♩ = 95,000145

V.S.

28

32

36

40

44

48

51

54

59

Luther Ingram - I Dont Want To Be Right

Strings

♩ = 95,000145

2

8

8

22

8

36

44

4

52

7

Piano (Melody)

Luther Ingram - I Dont Want To Be Right

♩ = 95,000145

2

6

11

15

18

21

24

27

31

35

V.S.

2

Piano (Melody)

39

42

46

50

53

56

58

Piano (Melody Doubled)

Luther Ingram - I Dont Want To Be Right

♩ = 95,000145

2

6

11

15

18

21

24

28

32

36

V.S.

39

42

46

50

53

57

59

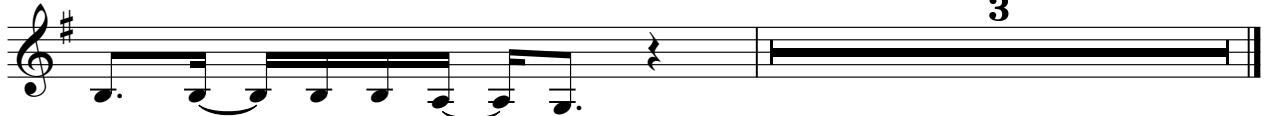

3