

Led Zeppelin - Immigrant Song

♩ = 102,000053

Drum

Guitar 1

Guitar 2

Bass

♩ = 102,000053

Melody

3

Drum

Guitar 2

3

4

Drum

Guitar 2

5

Drum

Guitar 2

Melody

6

Drum

Guitar 2

Melody

7

Drum

Guitar 2

Melody

8

Drum

Guitar 2

Melody

9

Drum

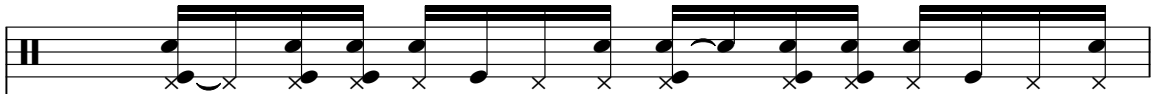

Guitar 1

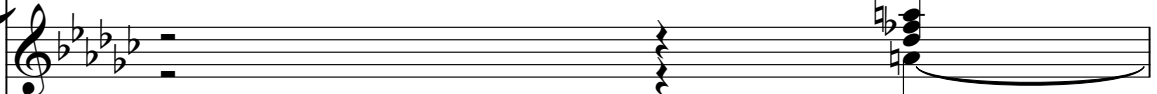

Guitar 2

Bass

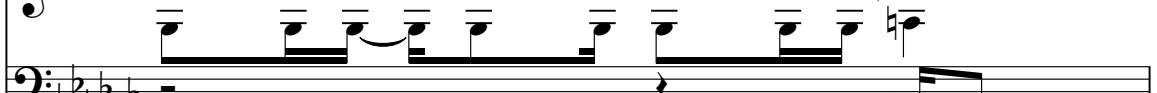

Bass notation for measure 9, showing a series of notes and rests.

Melody

Melody notation for measure 9, showing a series of notes and rests.

10

Drum

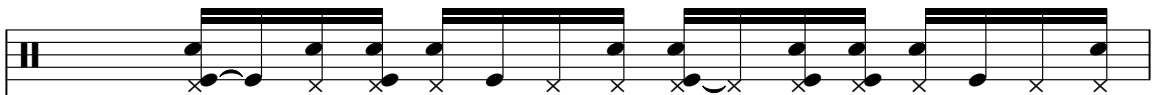

Guitar 1

Guitar 2

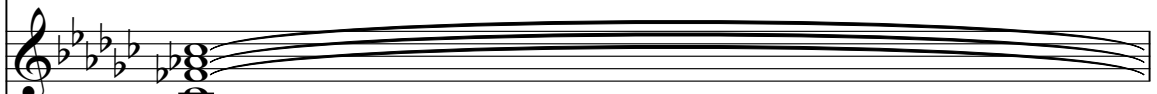

Bass

Bass notation for measure 10, showing a series of notes and rests.

Melody

Melody notation for measure 10, showing a series of notes and rests.

11

Drum

Guitar 1

Guitar 2

Bass

Melody

12

Drum

Guitar 1

Guitar 2

Bass

Melody

13

Drum

Guitar 1

Guitar 2

Bass

Melody

14

Drum

Guitar 1

Guitar 2

Bass

Melody

15

Drum

Guitar 1

Guitar 2

Bass

Melody

16

Drum

Guitar 1

Guitar 2

Bass

Melody

17

Drum

Guitar 1

Guitar 2

Bass

Melody

18

Drum

Guitar 1

Guitar 2

Bass

Melody

19

Drum

Guitar 1

Guitar 2

Bass

Melody

20

Drum

Guitar 1

Guitar 2

Bass

Melody

21

Drum

Guitar 1

Guitar 2

Bass

22

Drum

Guitar 1

Guitar 2

Bass

Melody

23

Drum

Guitar 1

Guitar 2

Bass

Melody

24

Drum

Guitar 1

Guitar 2

Bass

Melody

25

Drum

Guitar 1

Guitar 2

Bass

Melody

26

Drum

Guitar 1

Guitar 2

Bass

27

Drum

Guitar 1

Guitar 2

Bass

Melody

28

Drum

Guitar 1

Guitar 2

Bass

Melody

29

Drum

Guitar 1

Guitar 2

Bass

Melody

30

Drum

Guitar 1

Guitar 2

Bass

Melody

31

Drum

Guitar 1

Guitar 2

Bass

Melody

32

Drum

Guitar 1

Guitar 2

Bass

Melody

33

Drum

Guitar 1

Guitar 2

Bass

Melody

34

Drum

Guitar 1

Guitar 2

Bass

Melody

35

Drum

Guitar 1

Guitar 2

Bass

Melody

36

Drum

Guitar 1

Guitar 2

Bass

Melody

37

Drum

Guitar 1

Guitar 2

Bass

Melody

38

Drum

Guitar 1

Guitar 2

Bass

Melody

39

Drum

Guitar 1

Guitar 2

Bass

Melody

40

Drum

Guitar 1

Guitar 2

Bass

Melody

41

Drum

Guitar 1

Guitar 2

Bass

Melody

42

Drum

Guitar 1

Guitar 2

Bass

Melody

43

Drum

Guitar 1

Guitar 2

Bass

44

Drum

Guitar 1

Guitar 2

Bass

Melody

45

Drum

Guitar 1

Guitar 2

Bass

Melody

46

Drum

Guitar 1

Guitar 2

Bass

Melody

47

Drum

Guitar 1

Guitar 2

Bass

Melody

48

Drum

Guitar 1

Guitar 2

Bass

49

Drum

Guitar 1

Guitar 2

Bass

Melody

50

Drum

Guitar 1

Guitar 2

Bass

Melody

51

Drum

Guitar 1

Guitar 2

Bass

Melody

52

Drum

Guitar 1

Guitar 2

Bass

Melody

53

Drum

Guitar 1

Guitar 2

Bass

Melody

54

Drum

Guitar 1

Guitar 2

Bass

Drum

Guitar 1

Guitar 2

Bass

Drum

Guitar 1

Guitar 2

Bass

Melody

57

Drum

Guitar 1

Guitar 2

Bass

Melody

58

Drum

Guitar 1

Guitar 2

Bass

Melody

Drum

Guitar 1

Guitar 2

Bass

Melody

Drum

Guitar 1

Guitar 2

Bass

Melody

61

Drum

Guitar 1

Guitar 2

Bass

Melody

62

Drum

Guitar 1

Guitar 2

Bass

Melody

63

Drum

Guitar 1

Guitar 2

Bass

Melody

64

Drum

Guitar 1

Guitar 2

Bass

Melody

65

Drum

Guitar 1

Guitar 2

Bass

Melody

66

Drum

Guitar 1

Guitar 2

Bass

Melody

Drum

Guitar 1

Guitar 2

Bass

Bass notation for measures 67-70. Measure 67 features a melodic line with eighth notes and a chord. Measure 68 continues with a similar melodic and chordal structure. Measures 69 and 70 are marked with a double bar line and a fermata, indicating a full rest.

Melody

Melody notation for measures 67-70. Measure 67 features a melodic line with eighth notes and a chord. Measure 68 continues with a similar melodic and chordal structure. Measures 69 and 70 are marked with a double bar line and a fermata, indicating a full rest.

Led Zeppelin - Immigrant Song

Drum

♩ = 102,000053

4

6

8

10

12

14

16

18

20

V.S.

22

24

26

28

30

32

34

36

38

40

42

44

46

48

50

52

54

56

58

60

V.S.

4

Drum

62

64

66

Led Zeppelin - Immigrant Song

Guitar 1

♩ = 102,000053

8

12

14

16

19

22

27

29

31

34

V.S.

Led Zeppelin - Immigrant Song

Guitar 2

♩ = 102,000053

4

6

8

11

13

15

17

20

22

V.S.

46

48

50

52

54

56

58

60

62

64

V.S.

66

Led Zeppelin - Immigrant Song

Bass

♩ = 102,000053

8

12

15

18

21

23

25

28

31

34

V.S.

37

40

43

45

47

50

53

56

59

62

65

67

Led Zeppelin - Immigrant Song

Melody

♩ = 102,000053

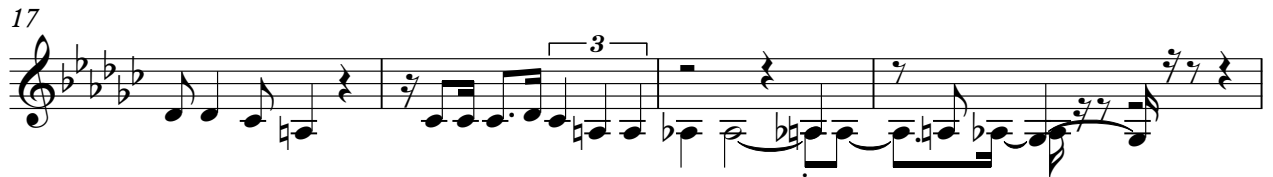

44

48

52

57

61

65

